SUITE No. 1

OVERTURE

Grave.

J. S. BACH

SECONDO

f (v.o.) *sempre ben legato*

sempre f

A

sempre f

1.

2.
Vivace.

SUITE No. 1

OVERTURE

J. S. BACH

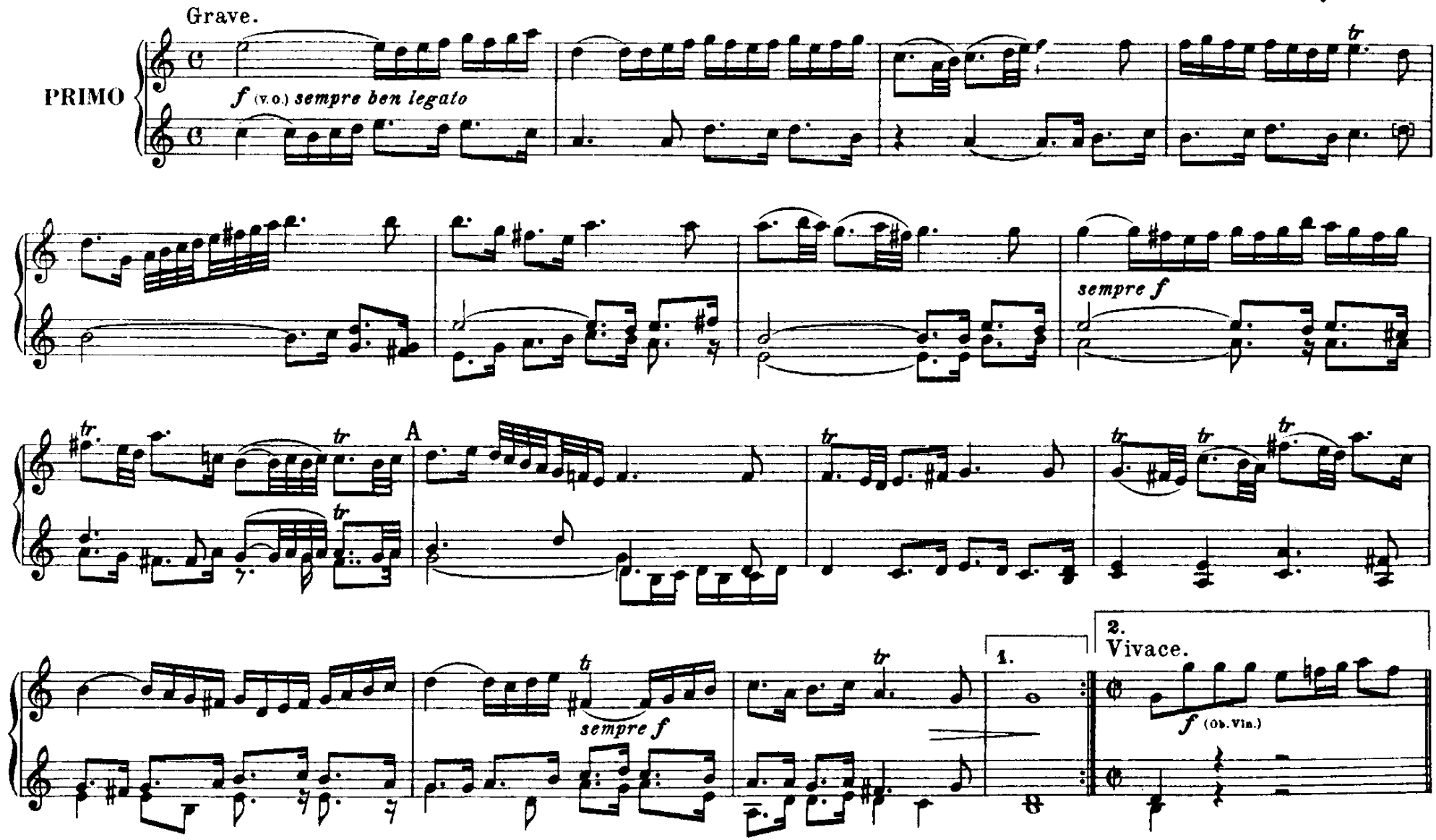

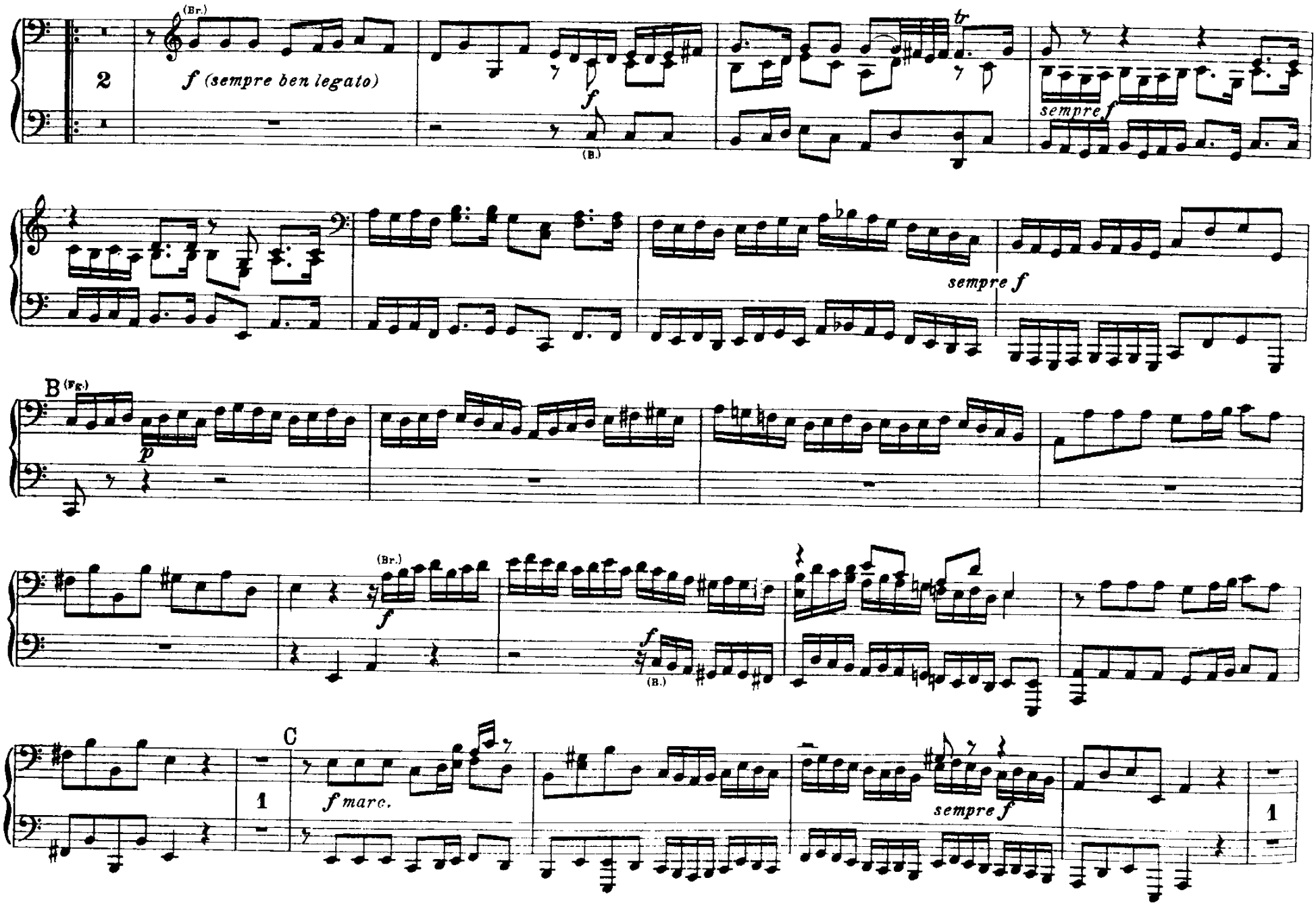
(Br.)
2
f (sempre ben legato)
f
(B.)
tr
sempre f
sempre f
B (Fg.)
p
(Br.)
f
f
(B.)
1
C
f marc.
sempre f
1

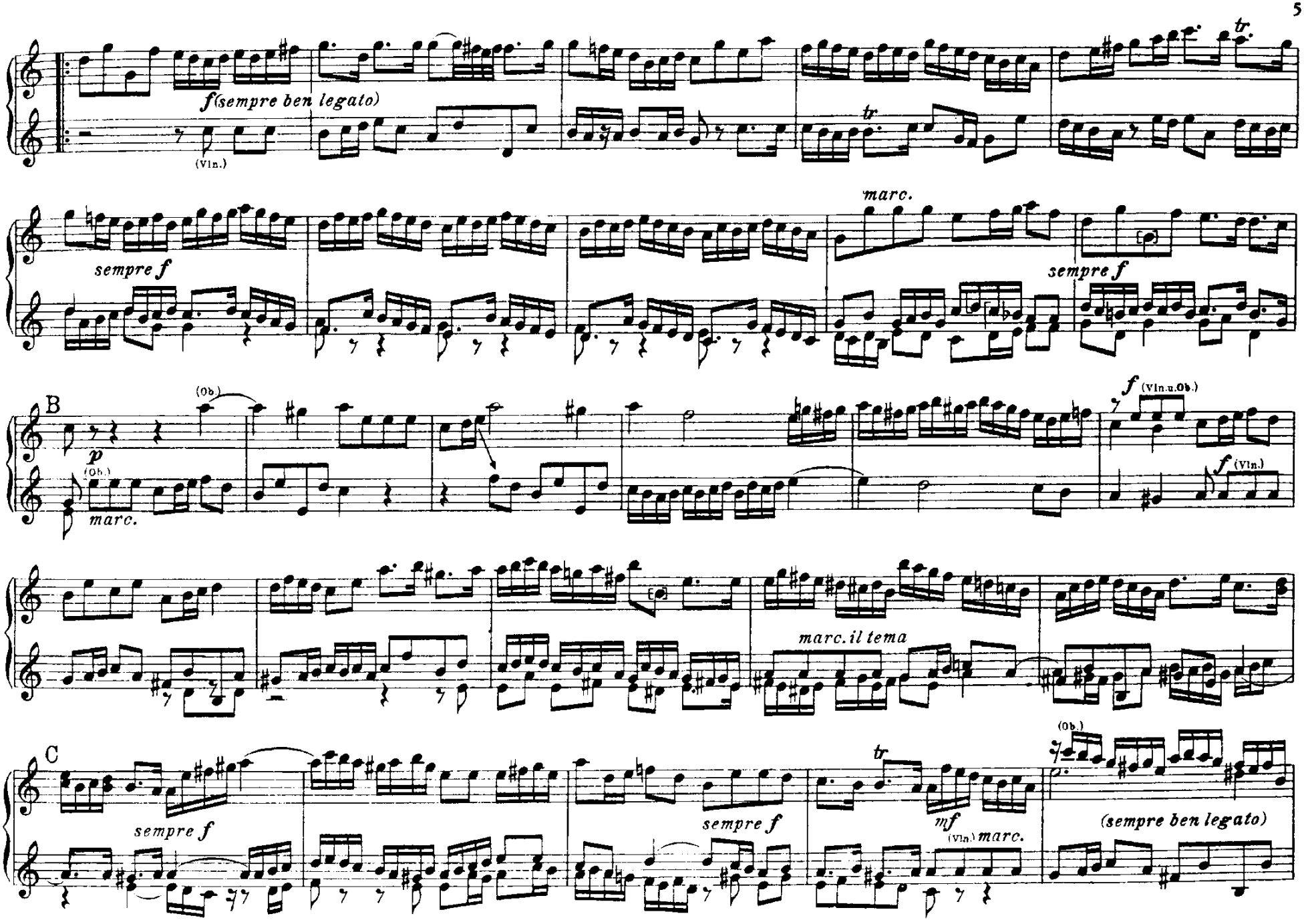
f (sempre ben legato)
(Vln.)
tr
sempre f
marc.
sempre f
B
(Ob.)
p
(Ob.)
marc.
f (Vln.u.Ob.)
f (Vln.)
marc. il tema
C
sempre f
sempre f
tr
mf
(Vln.) marc.
(Ob.)
(sempre ben legato)

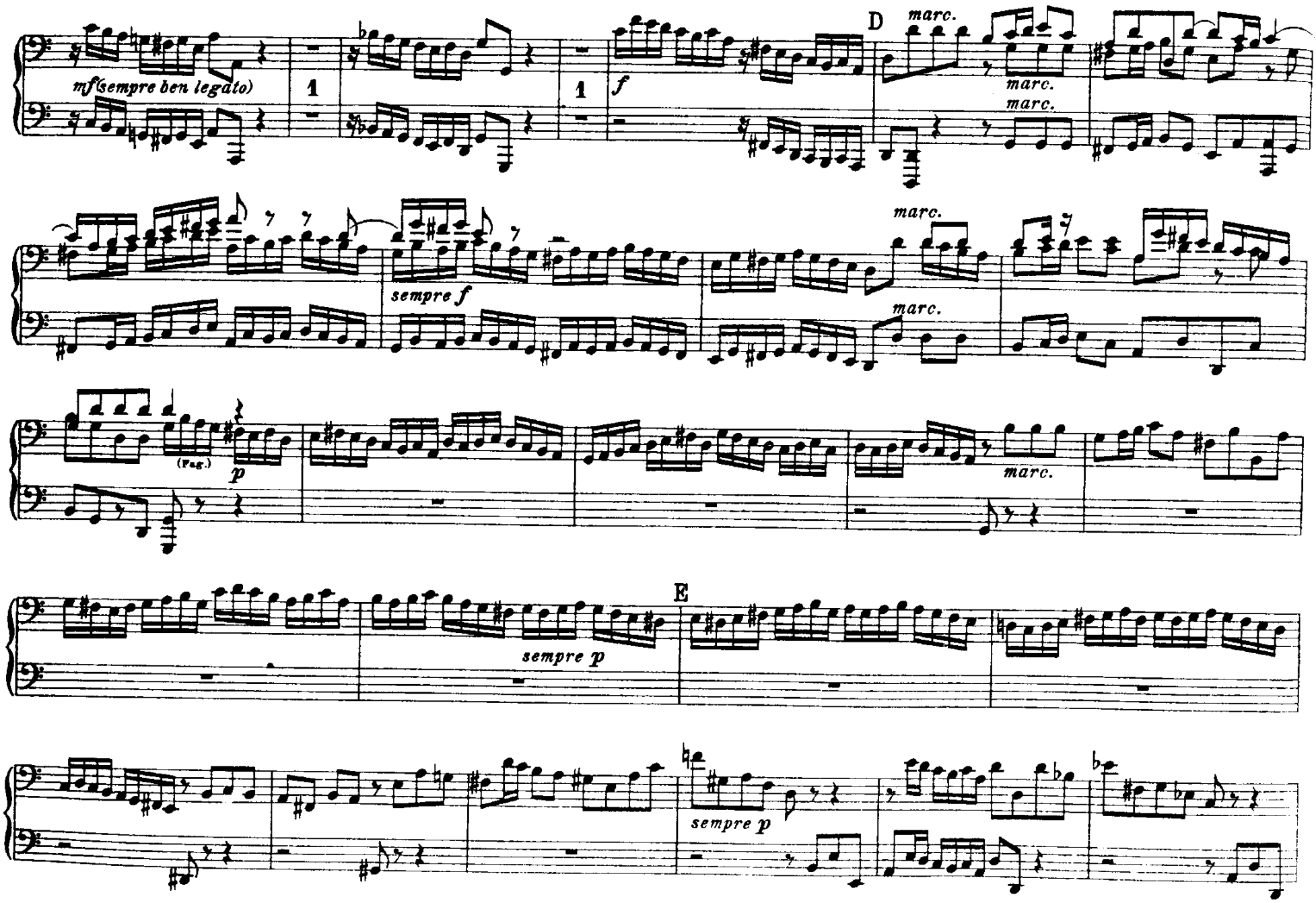
mf (sempre ben legato)
1
1
f
D
marc.
marc.
marc.
sempre f
marc.
marc.
(Fag.)
p
marc.
sempre p
E
sempre p

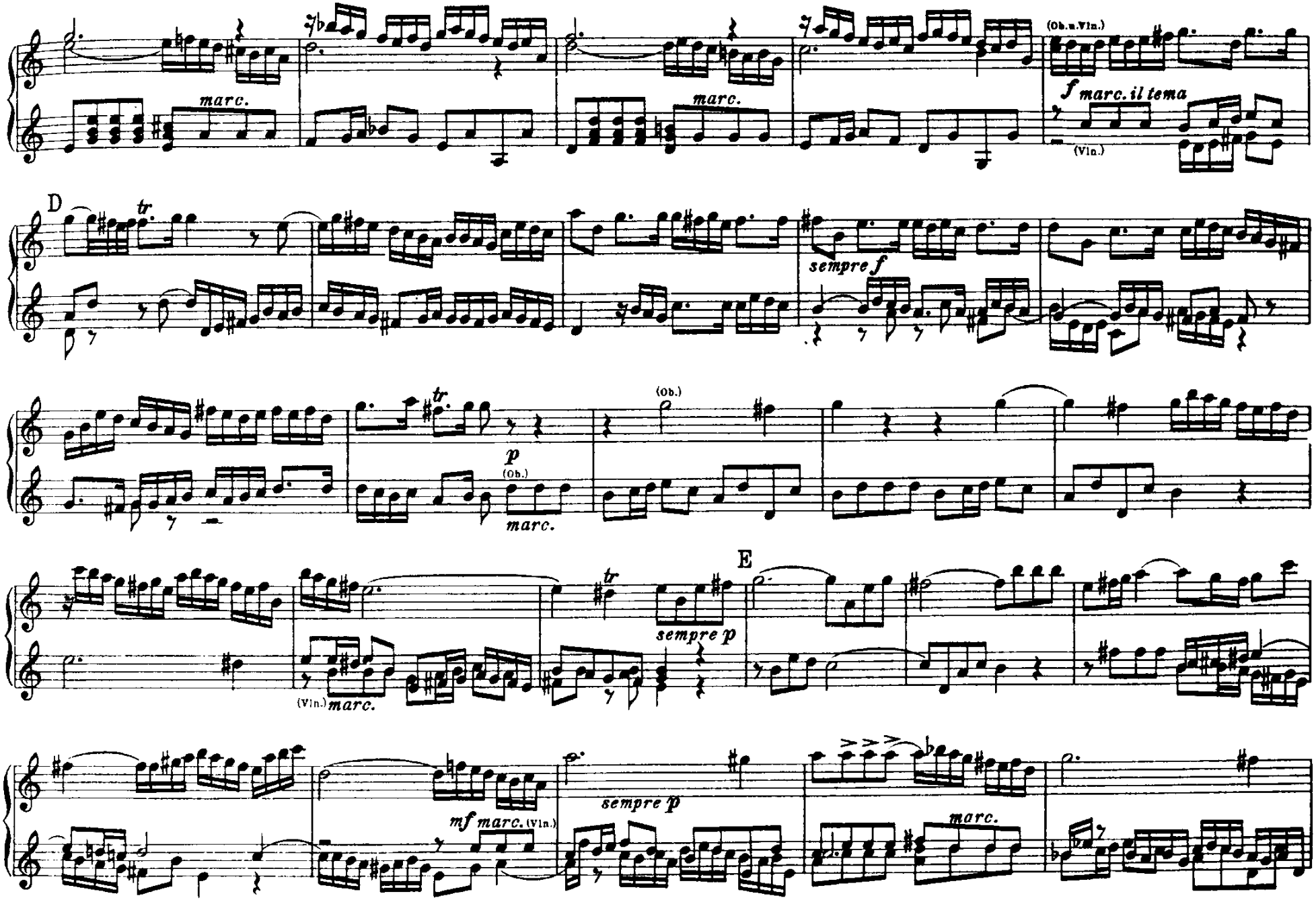
marc.
marc.
(Ob.u.Vln.)
f marc. il tema
(Vln.)
D
tr.
sempre f
tr.
(Ob.)
p
(Ob.)
marc.
E
tr
sempre p
(Vln.)
marc.
mf marc. (Vln.)
sempre p
marc.

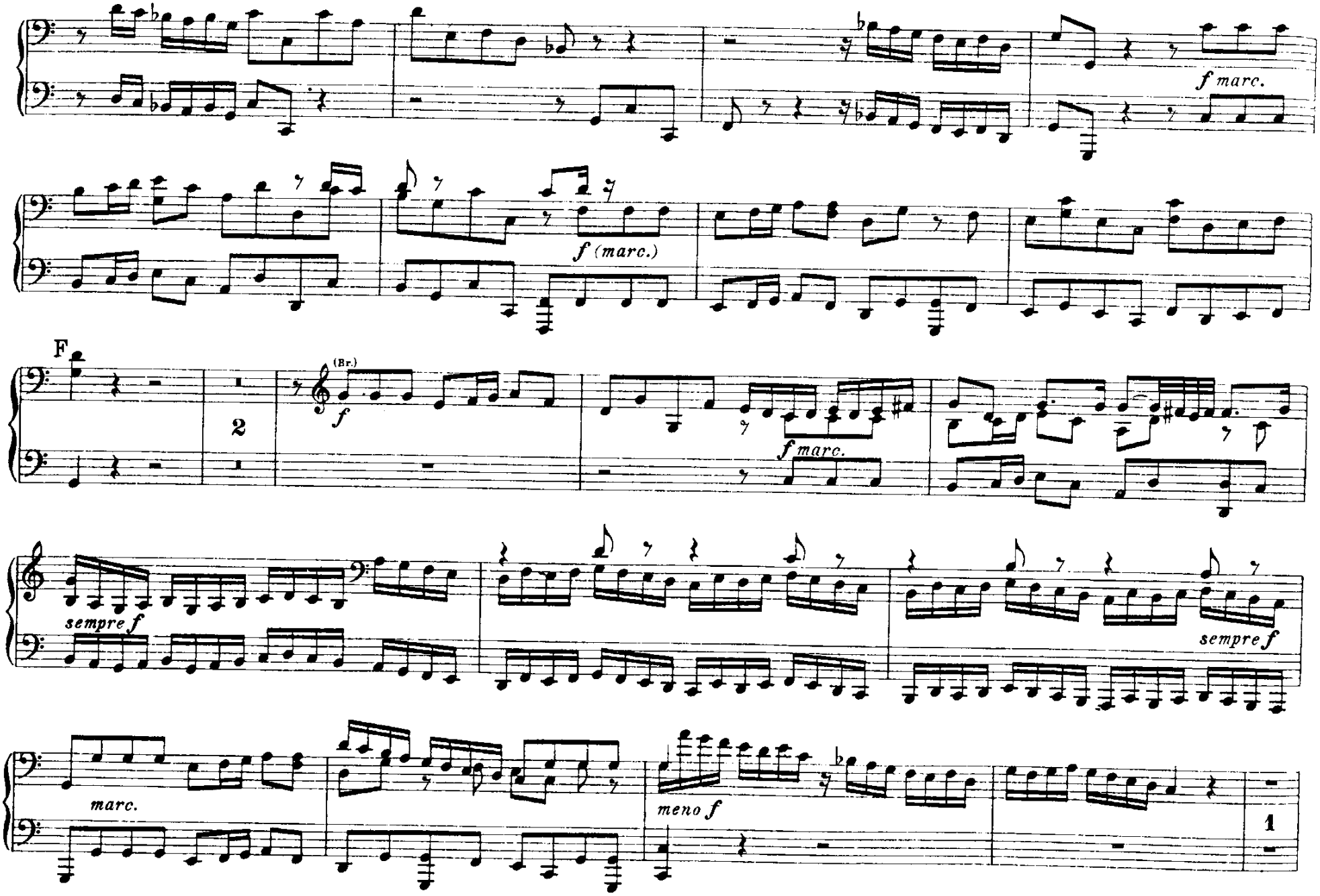
f marc.
f (marc.)
F
2
(Br.)
f
f marc.
sempre f
sempre f
marc.
meno f
1

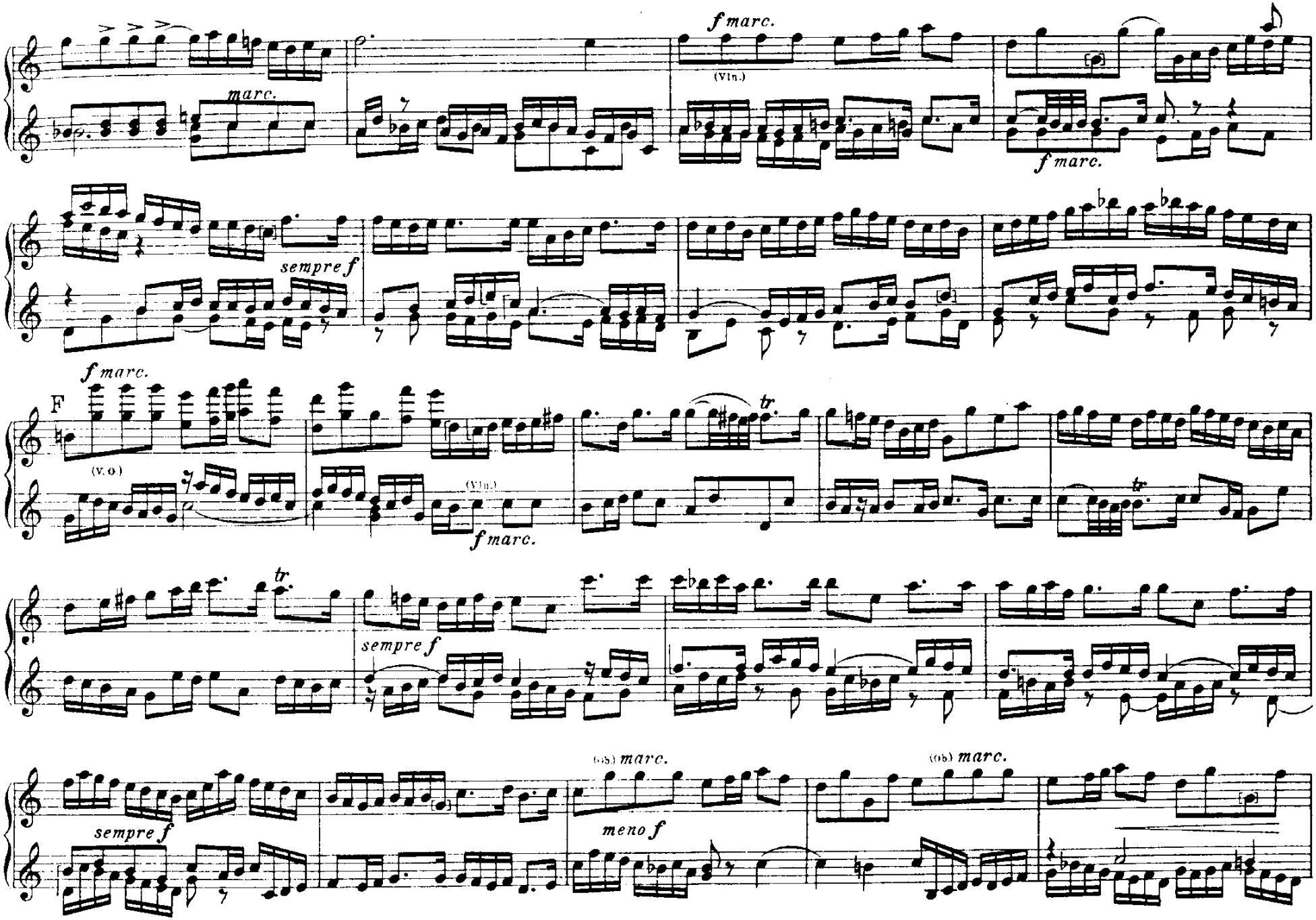
marc.
f marc.
(Vln.)
f marc.
sempre f
F
f marc.
(V.O.)
(Vln.)
f marc.
tr
tr
sempre f
sempre f
(Ob.) marc.
meno f
(Ob.) marc.

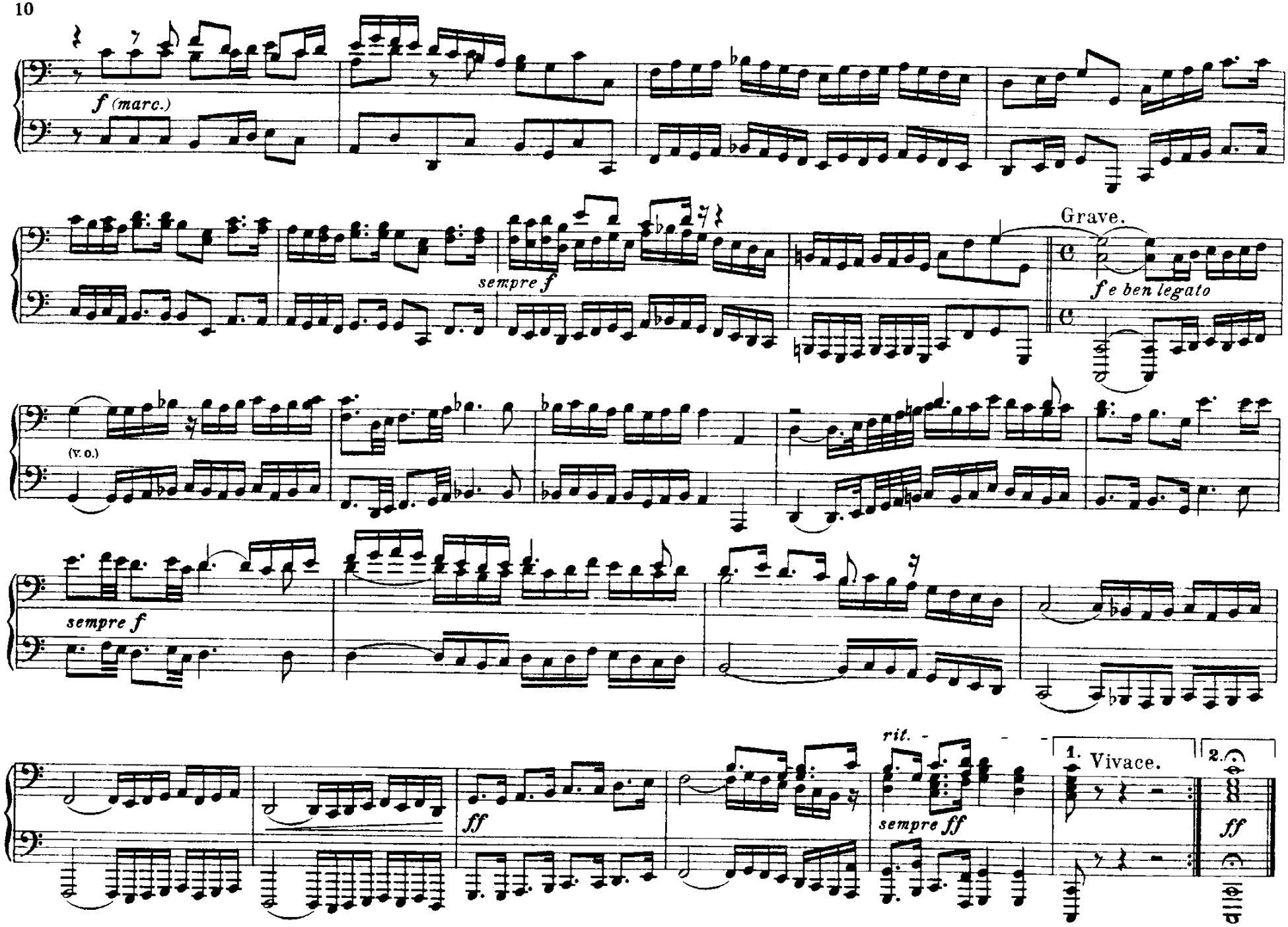
f (marc.)
sempre f
Grave.
f e ben legato
(v. o.)
sempre f
ff
rit.
sempre ff
1. Vivace.
2.
ff

f (Vln., Ob.)
(Vln.)
sempre f
marc.
Grave.
f e ben legato
sempre f
ff
1. Vivace.
(f)
rit.
sempre ff
ff
2.

COURANTE

Allegro moderato.

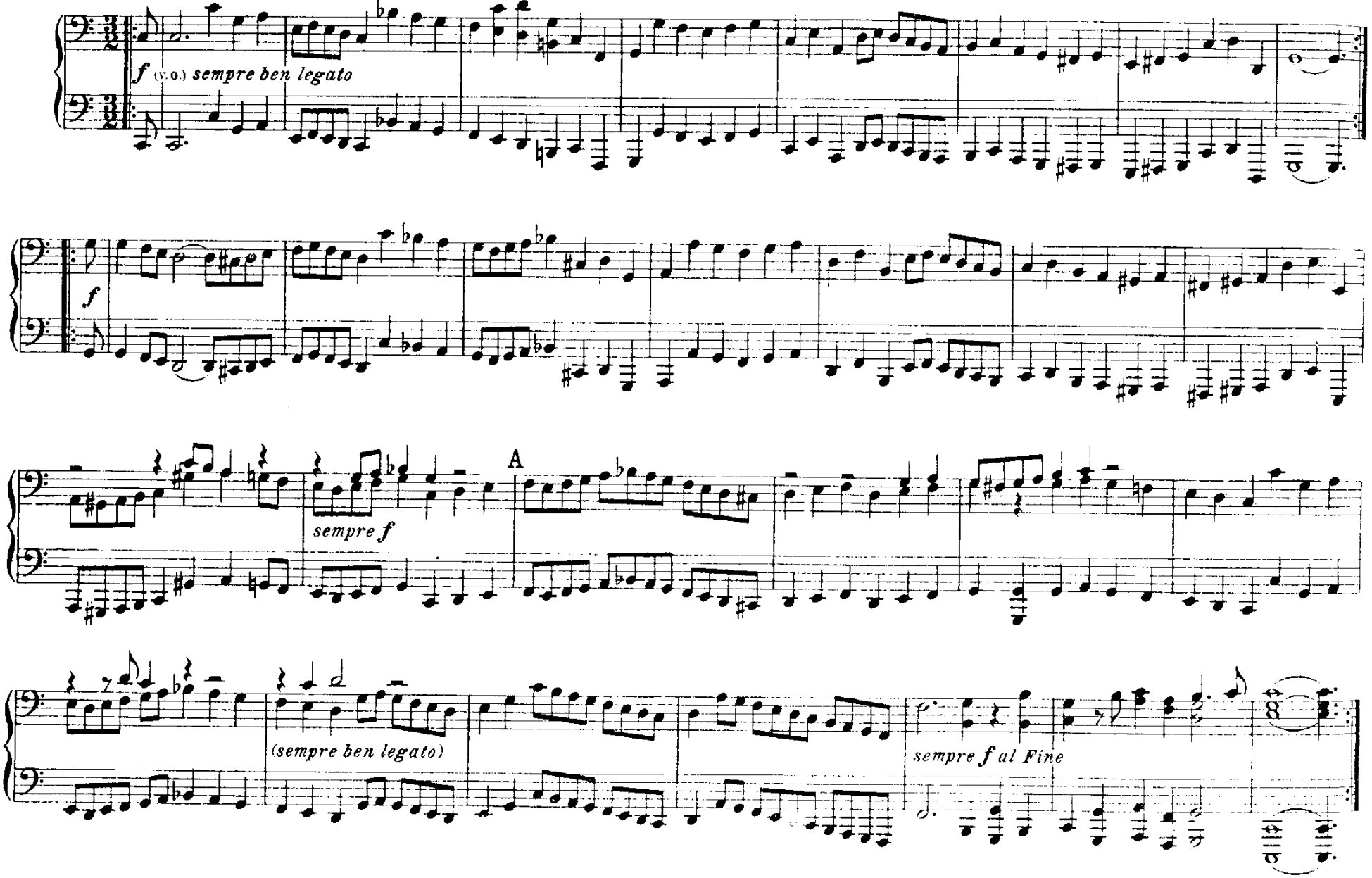

COURANTE

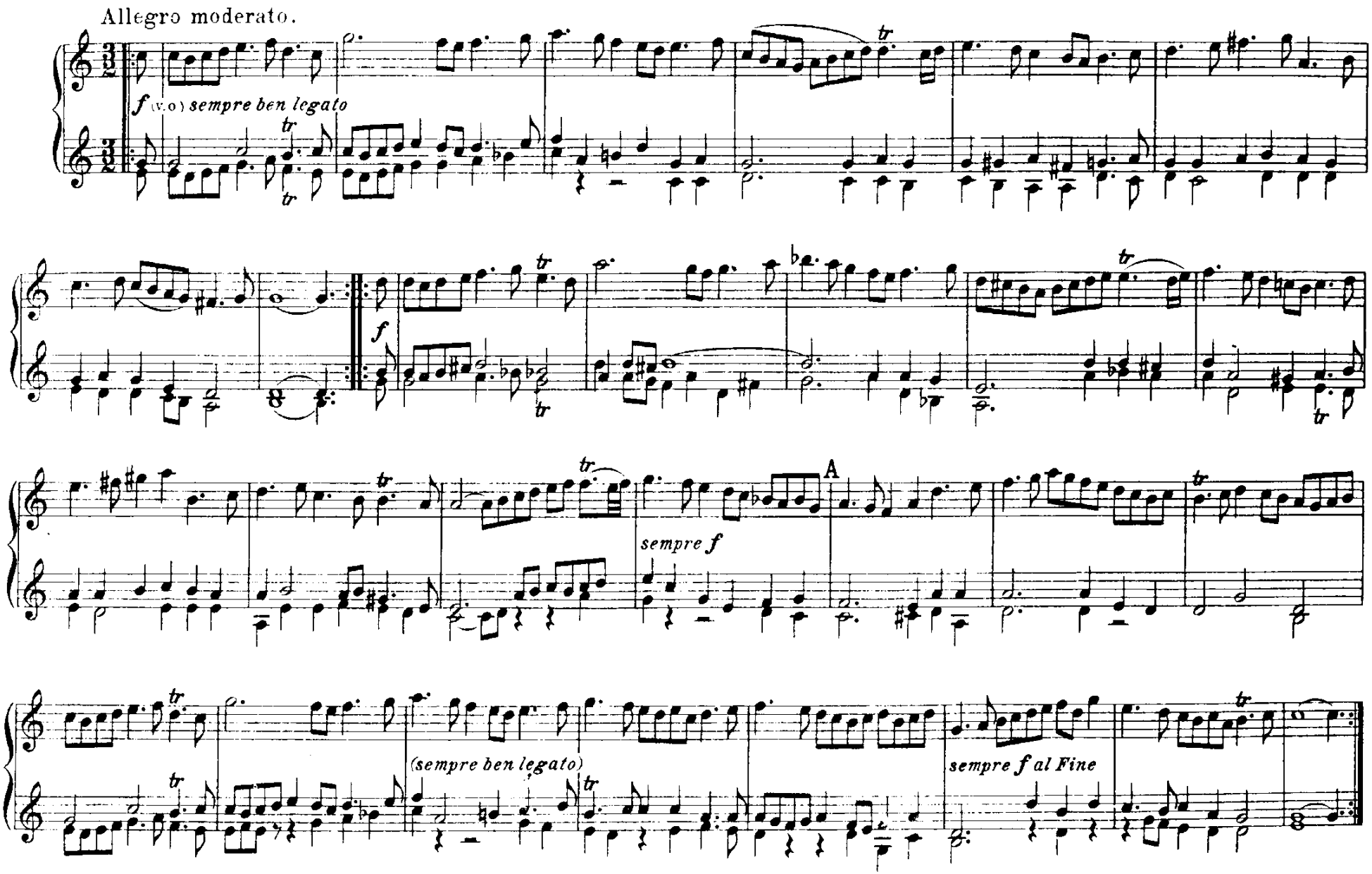
Allegro moderato.
f (v.o) sempre ben legato
f
A
sempre f
(sempre ben legato)
sempre f al Fine

GAVOTTE I

(alternativement)

Allegretto.

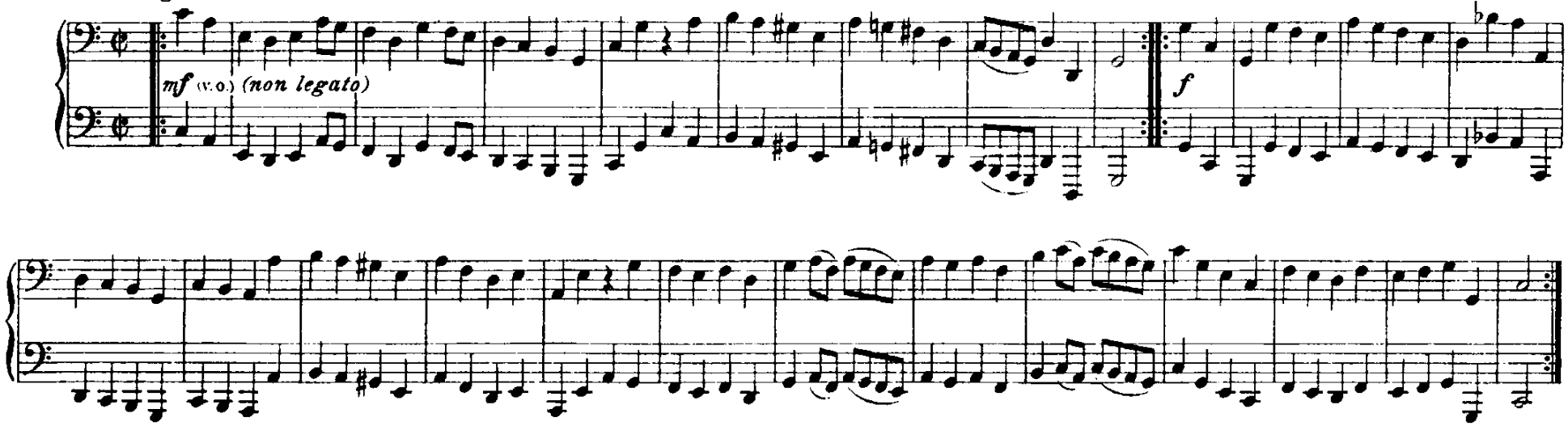

GAVOTTE II

Allegretto.

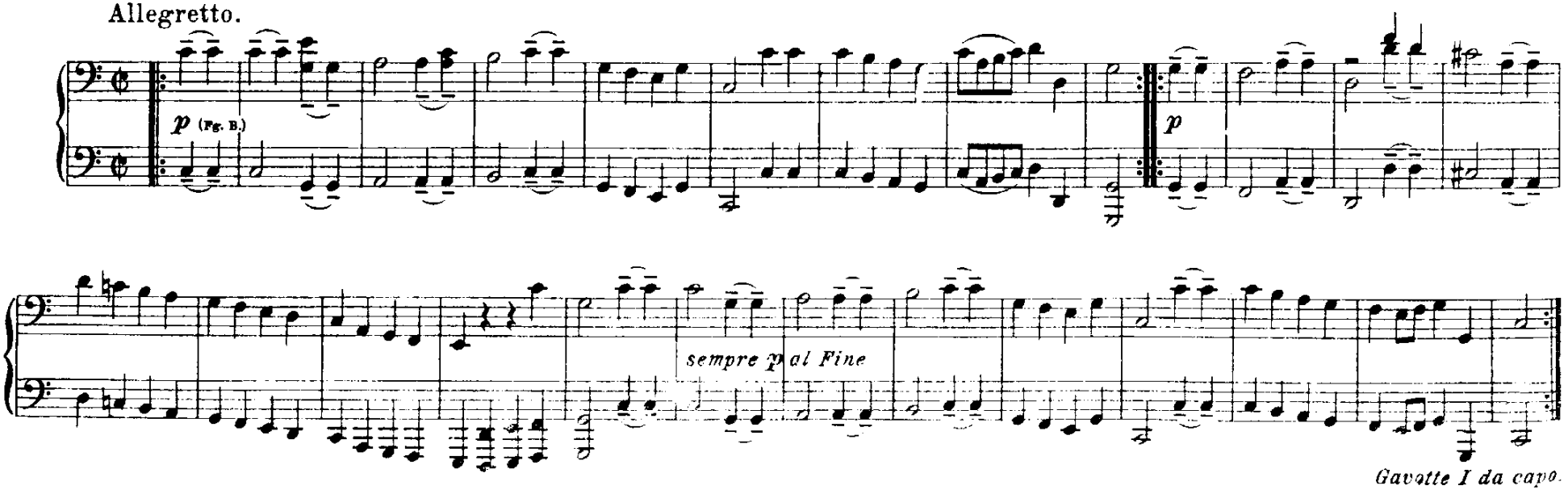

Gavotte I da capo.

GAVOTTE I

(alternativement)

Allegretto.

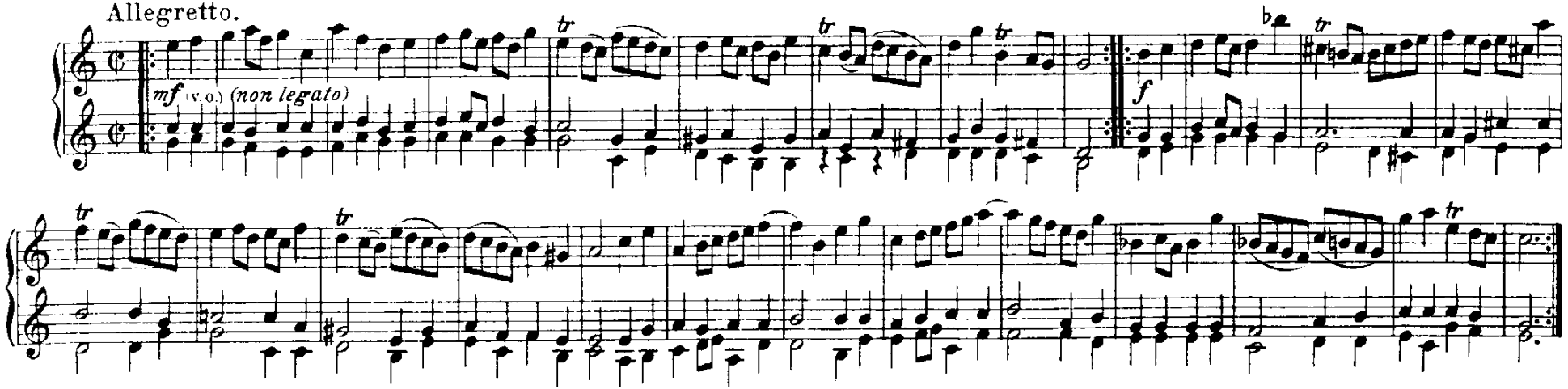

GAVOTTE II

Allegretto.

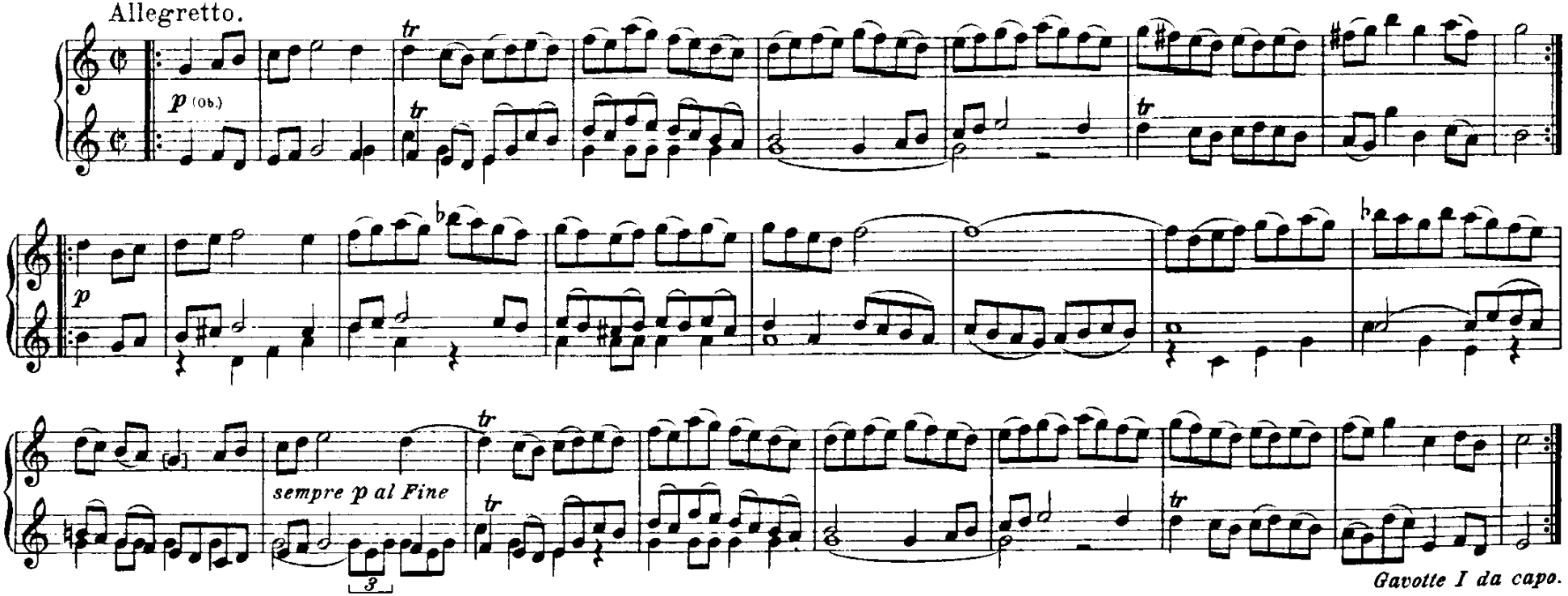

Gavotte I da capo.

FORLANE

(Danza Veneziana)

Allegretto grazioso.

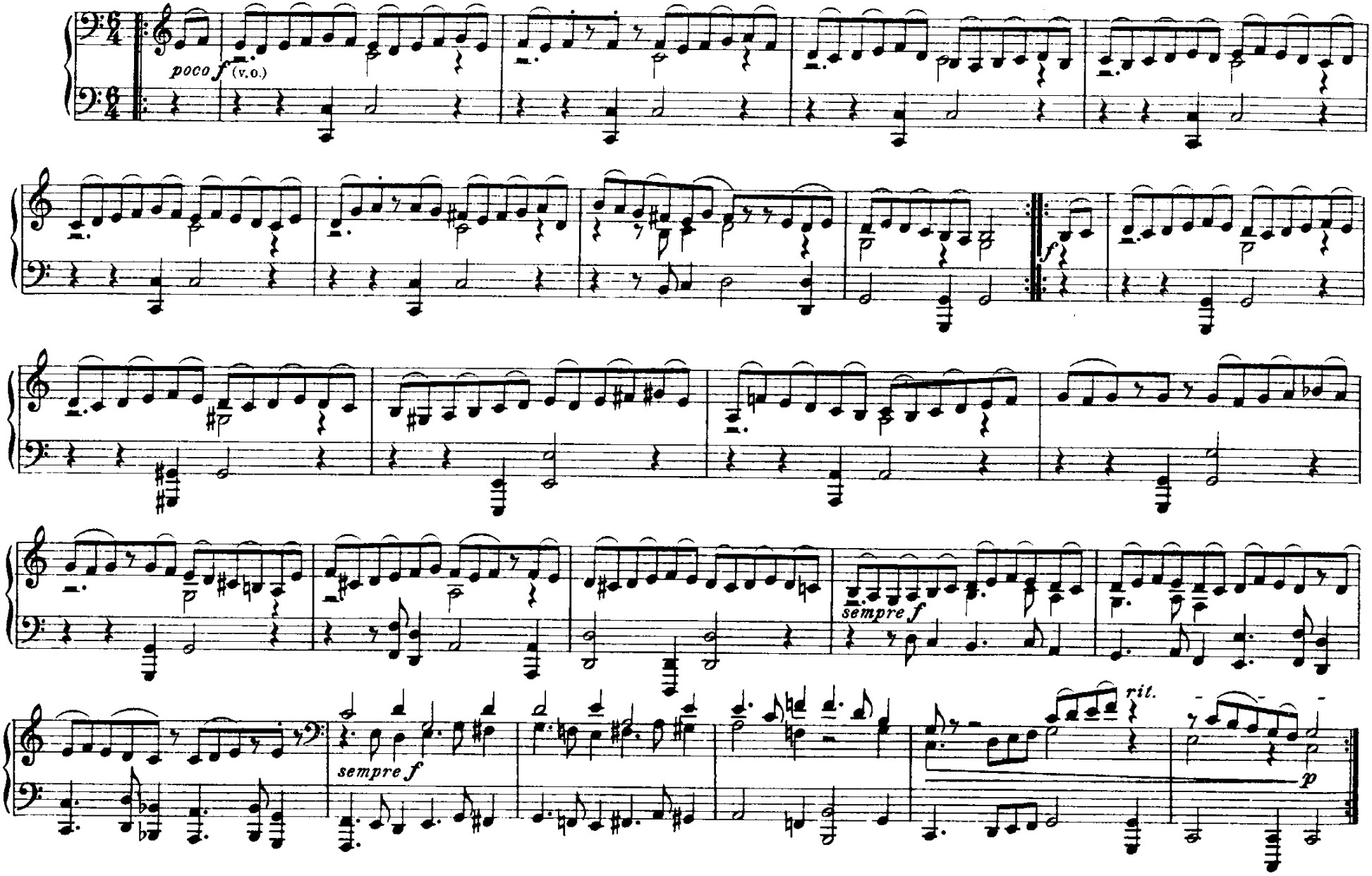

FORLANE

(Danza Veneziana)

Allegretto grazioso.

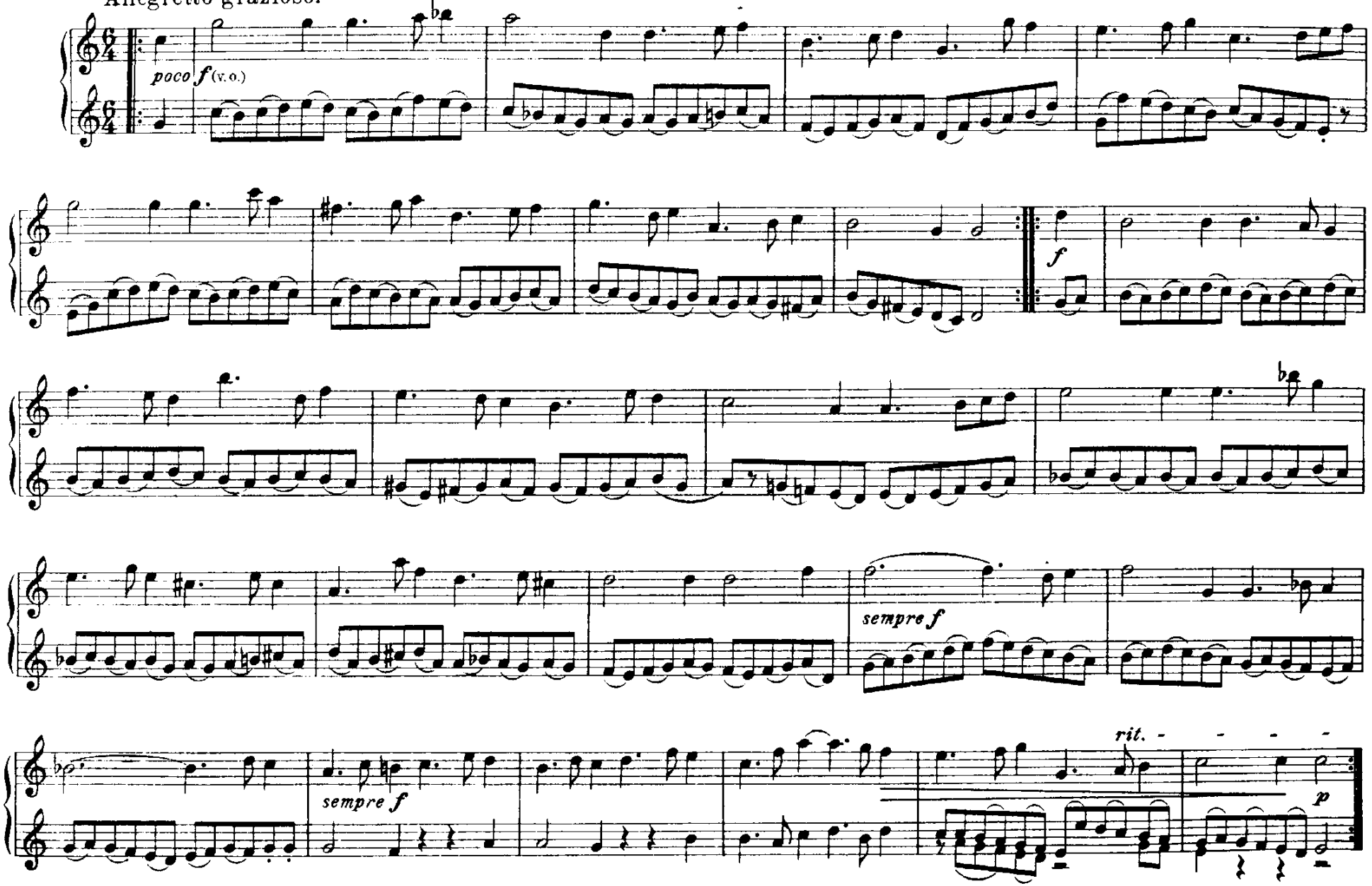

MENUETTO I

(alternativo)

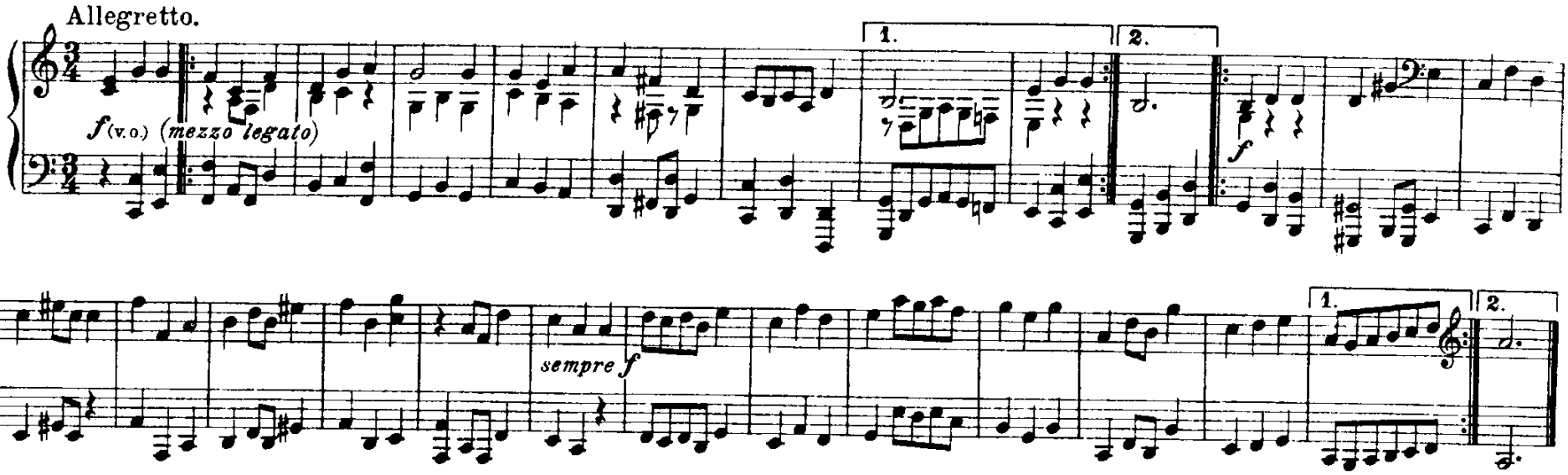

MENUETTO II

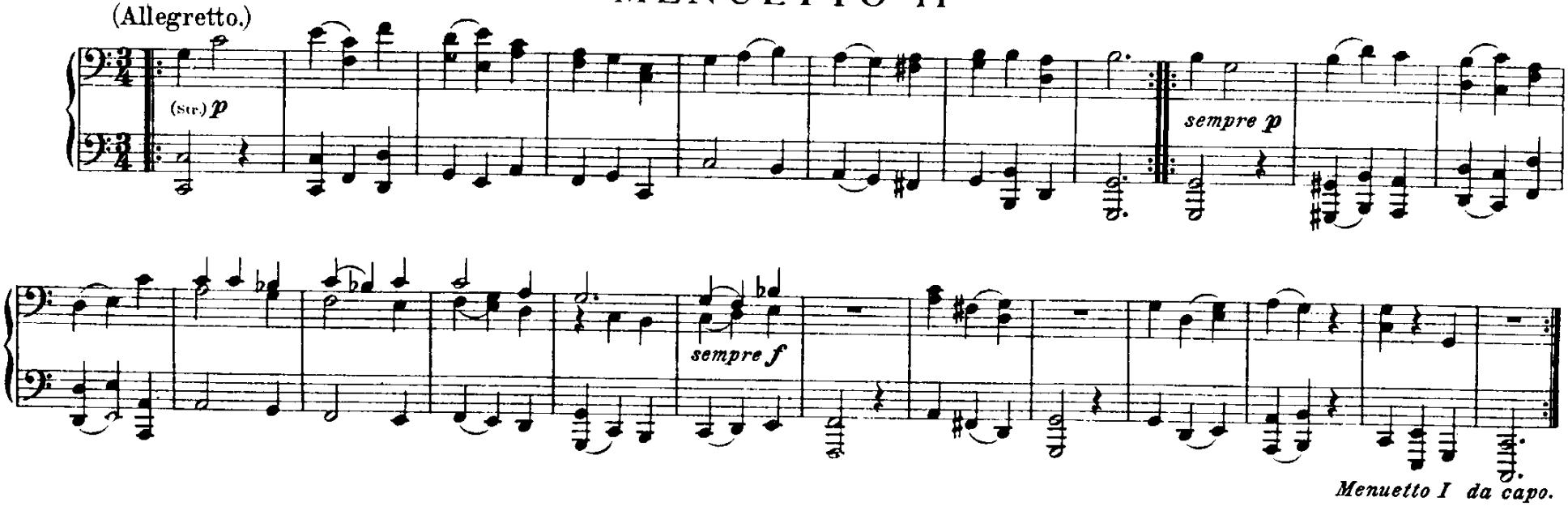

MENUETTO I

(alternativo)

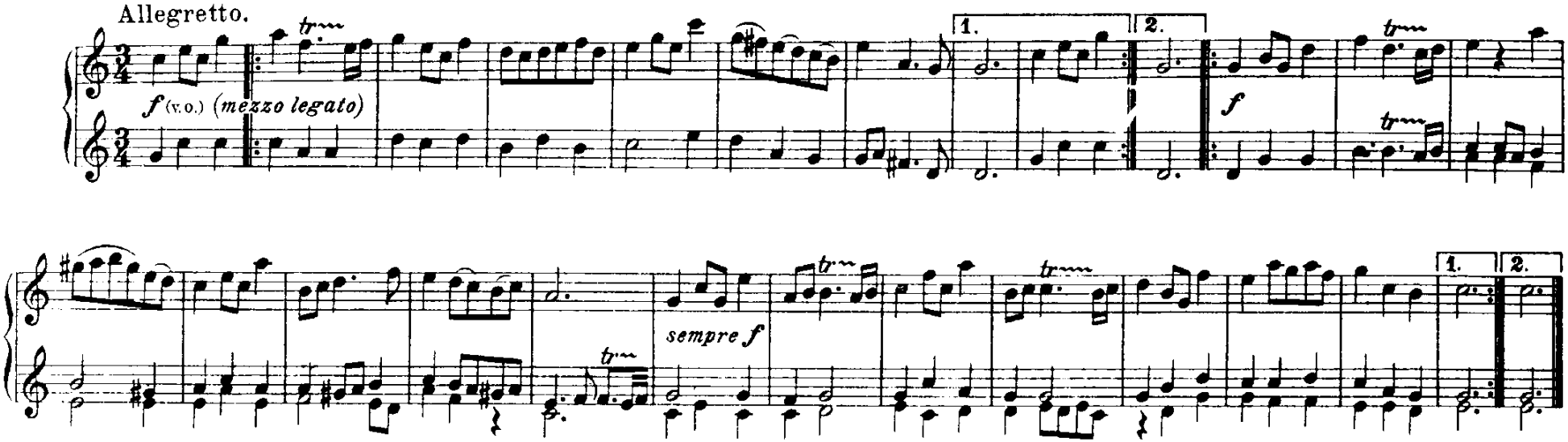

MENUETTO II

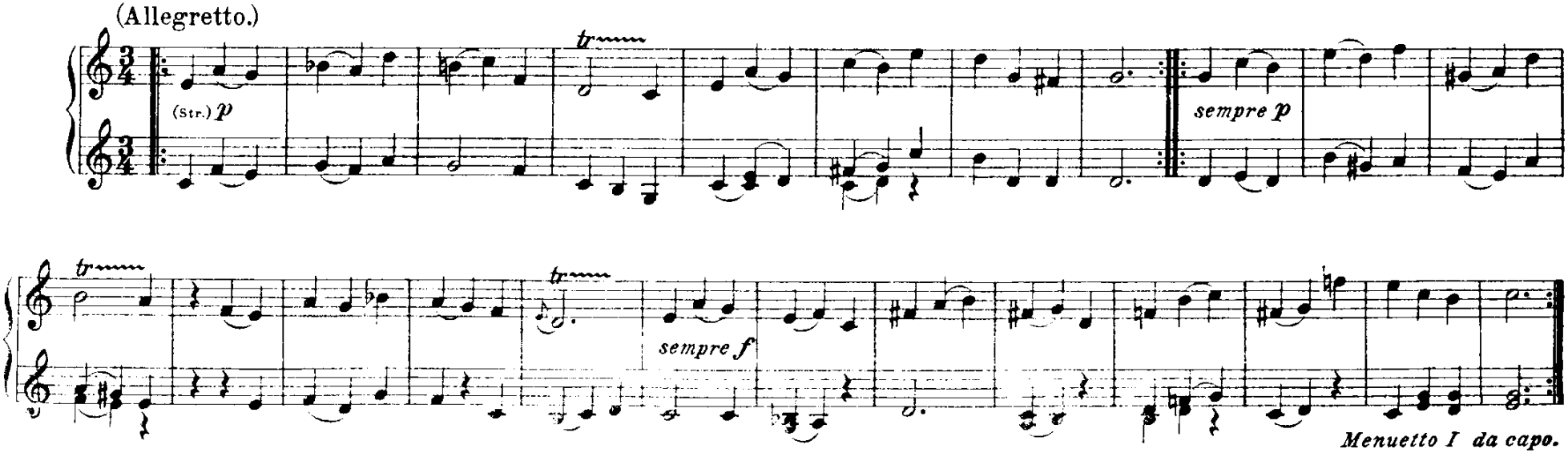

BOURREE I

(alternativement)

Poco vivace.

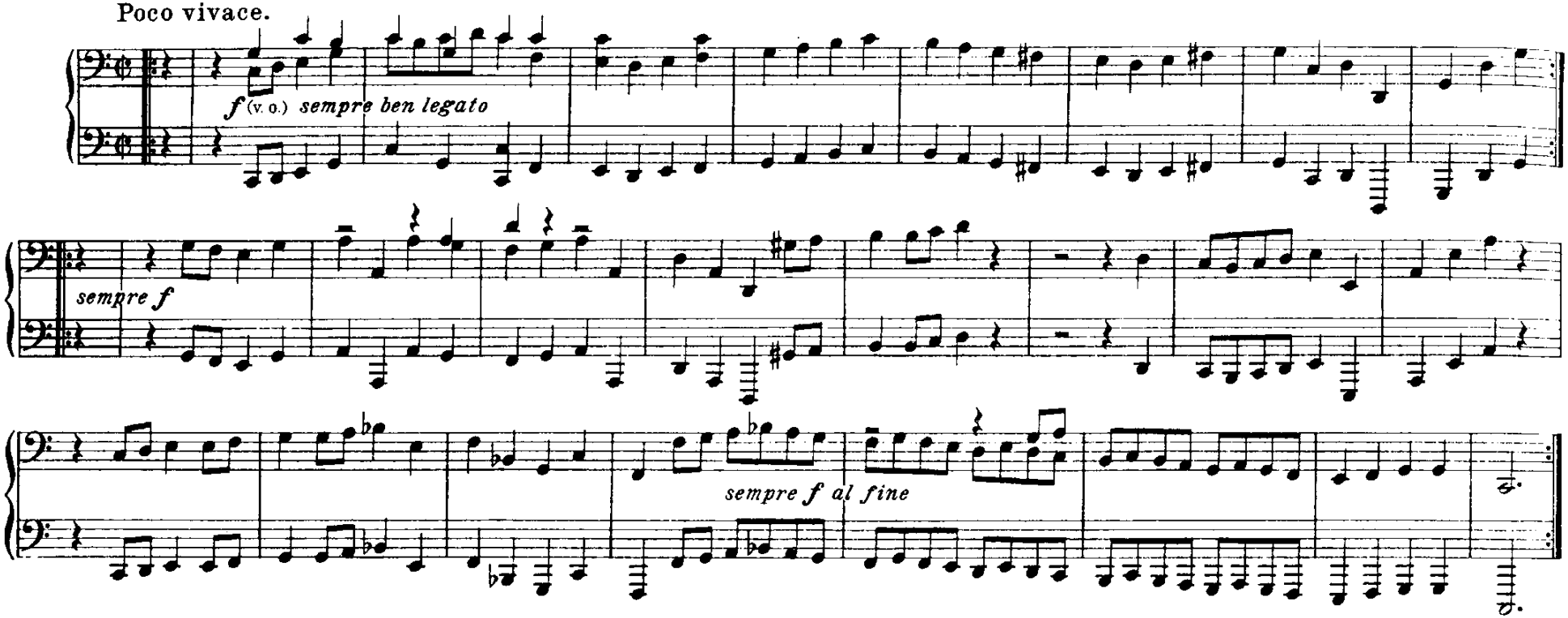

BOURREE II

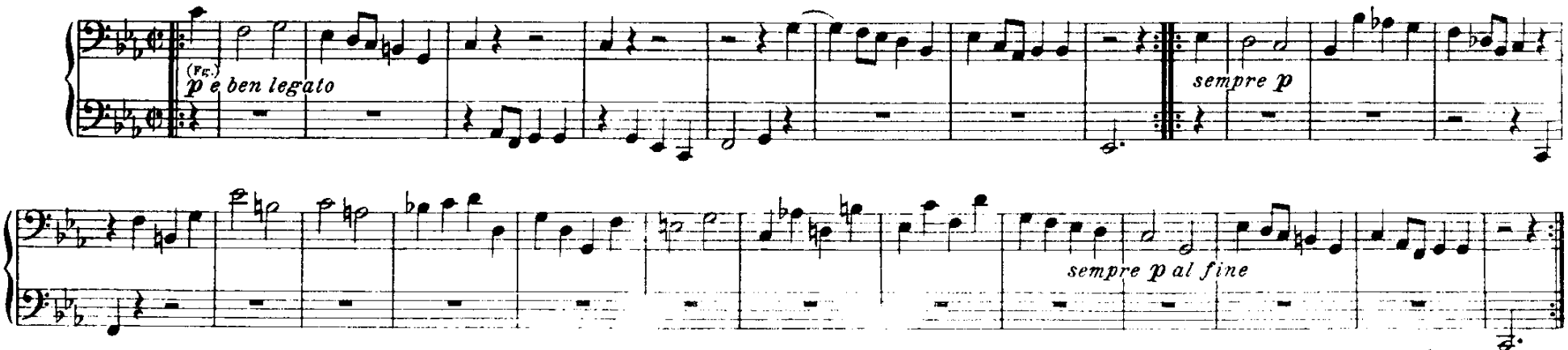

Bourrée I da capo.

BOURREE I

(alternativement)

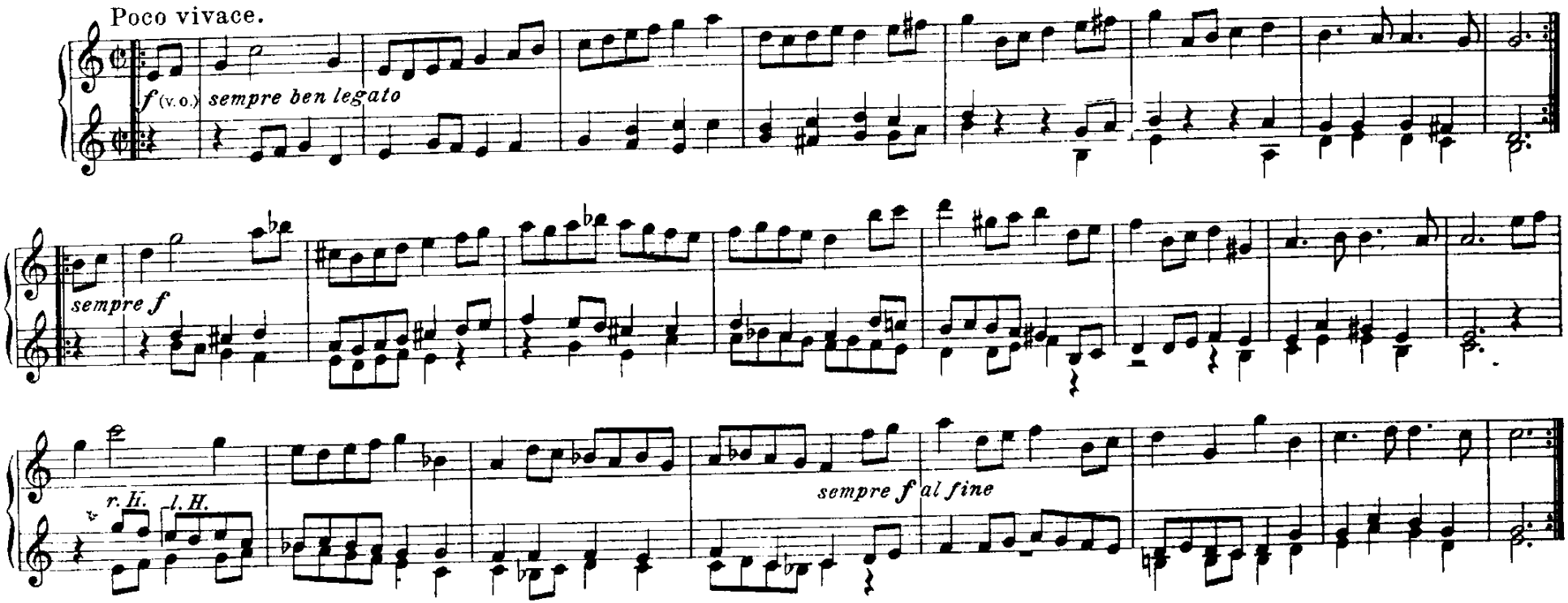

BOURREE II

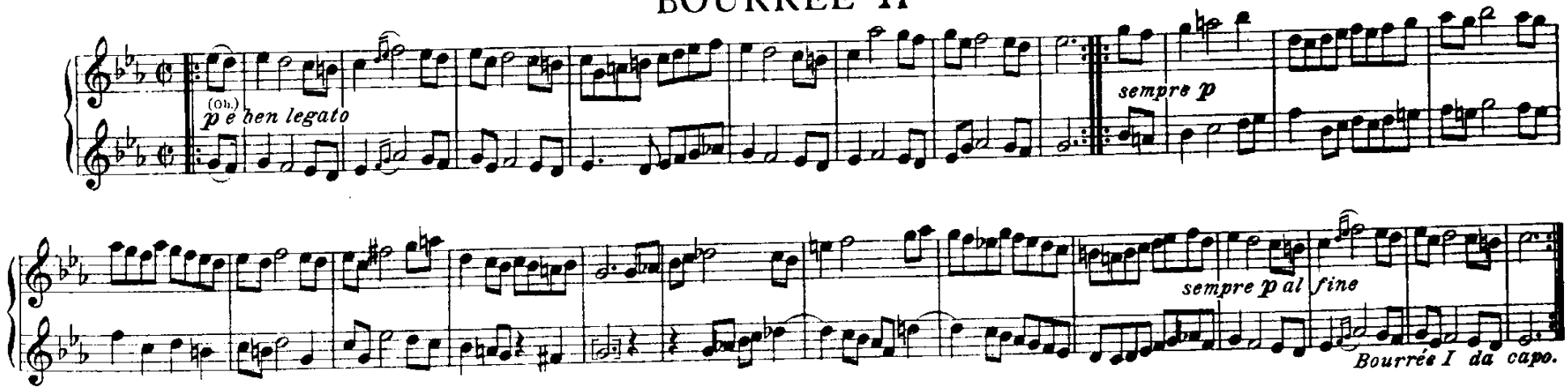

PASSEPIED I

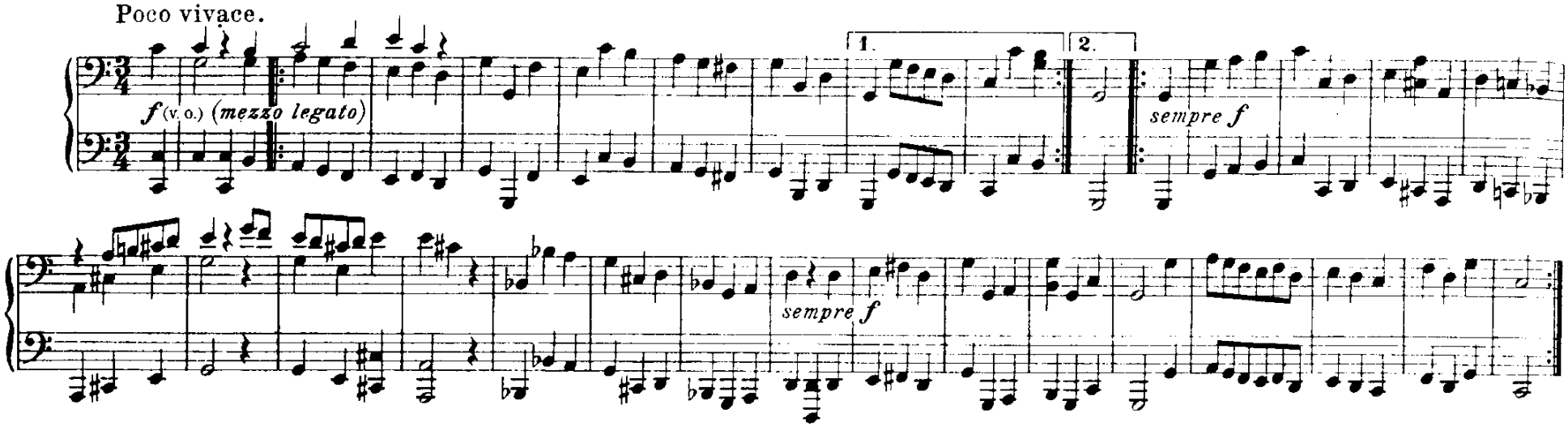

PASSEPIED II

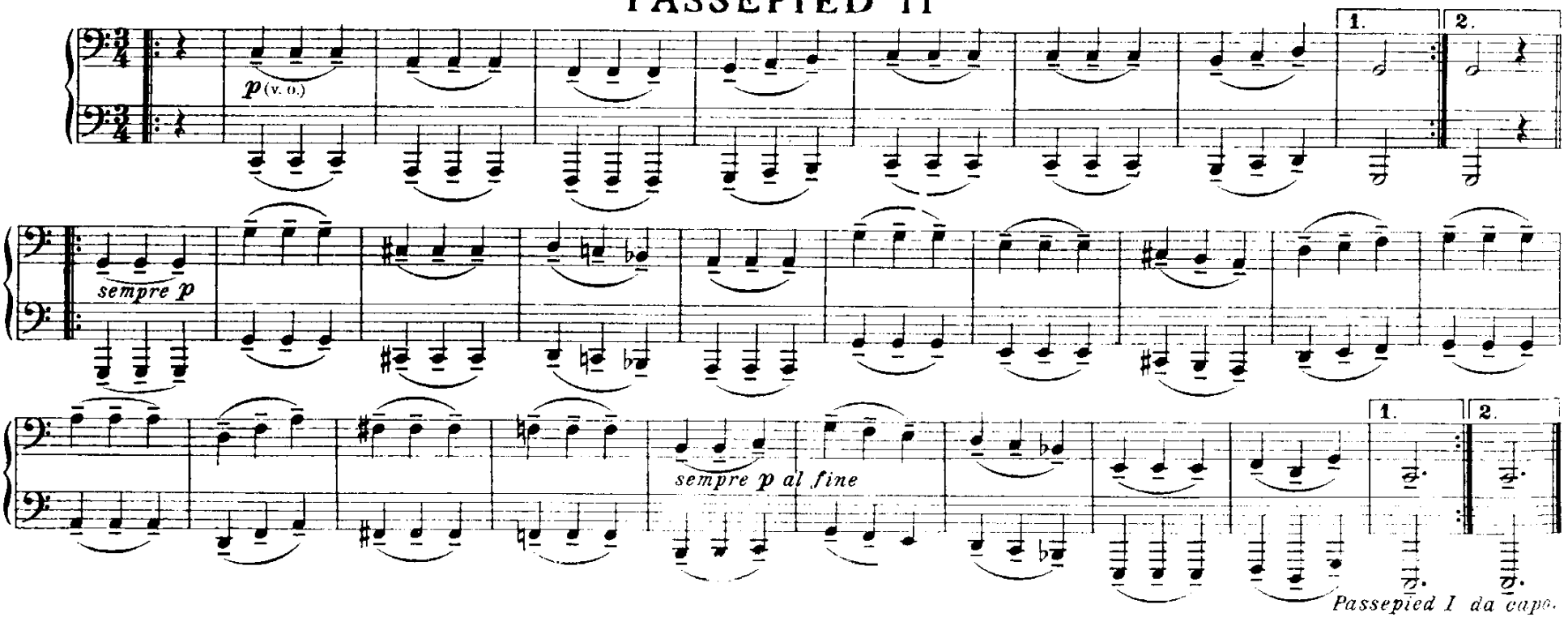

PASSEPIED I

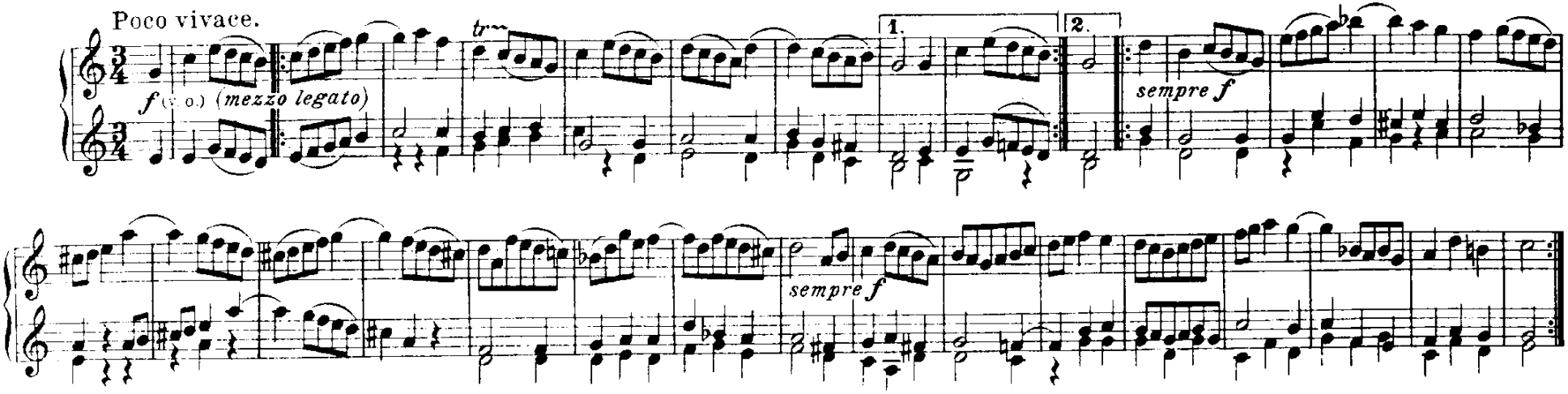

PASSEPIED II

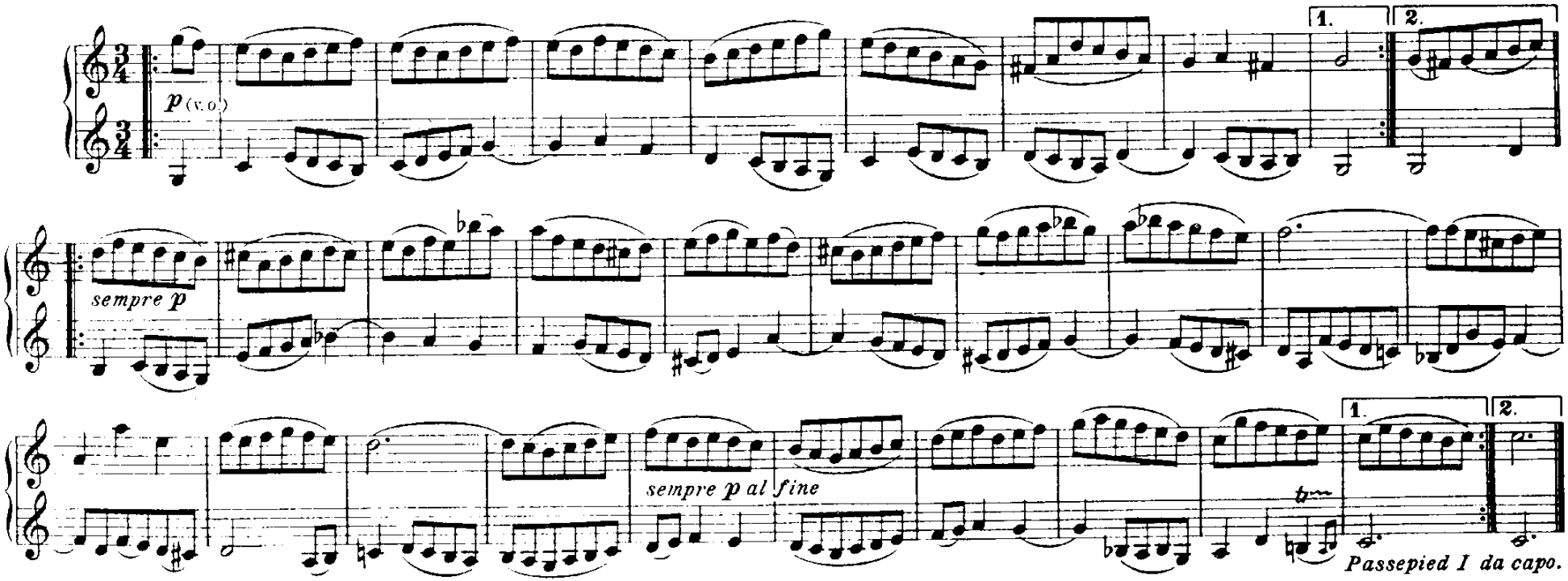

SUITE No. 2

OVERTURE

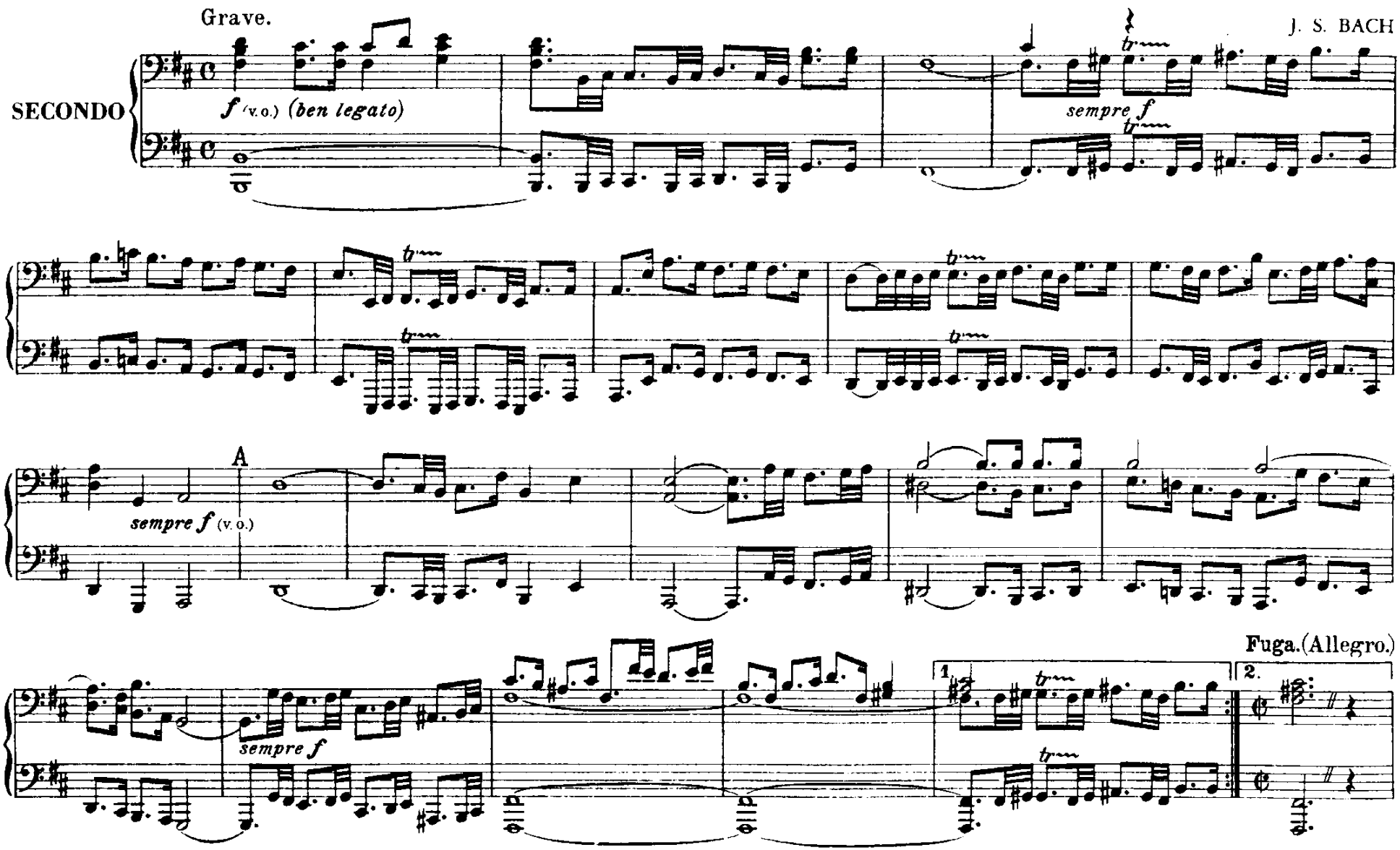

SUITE No. 2

OVERTURE

J. S. BACH

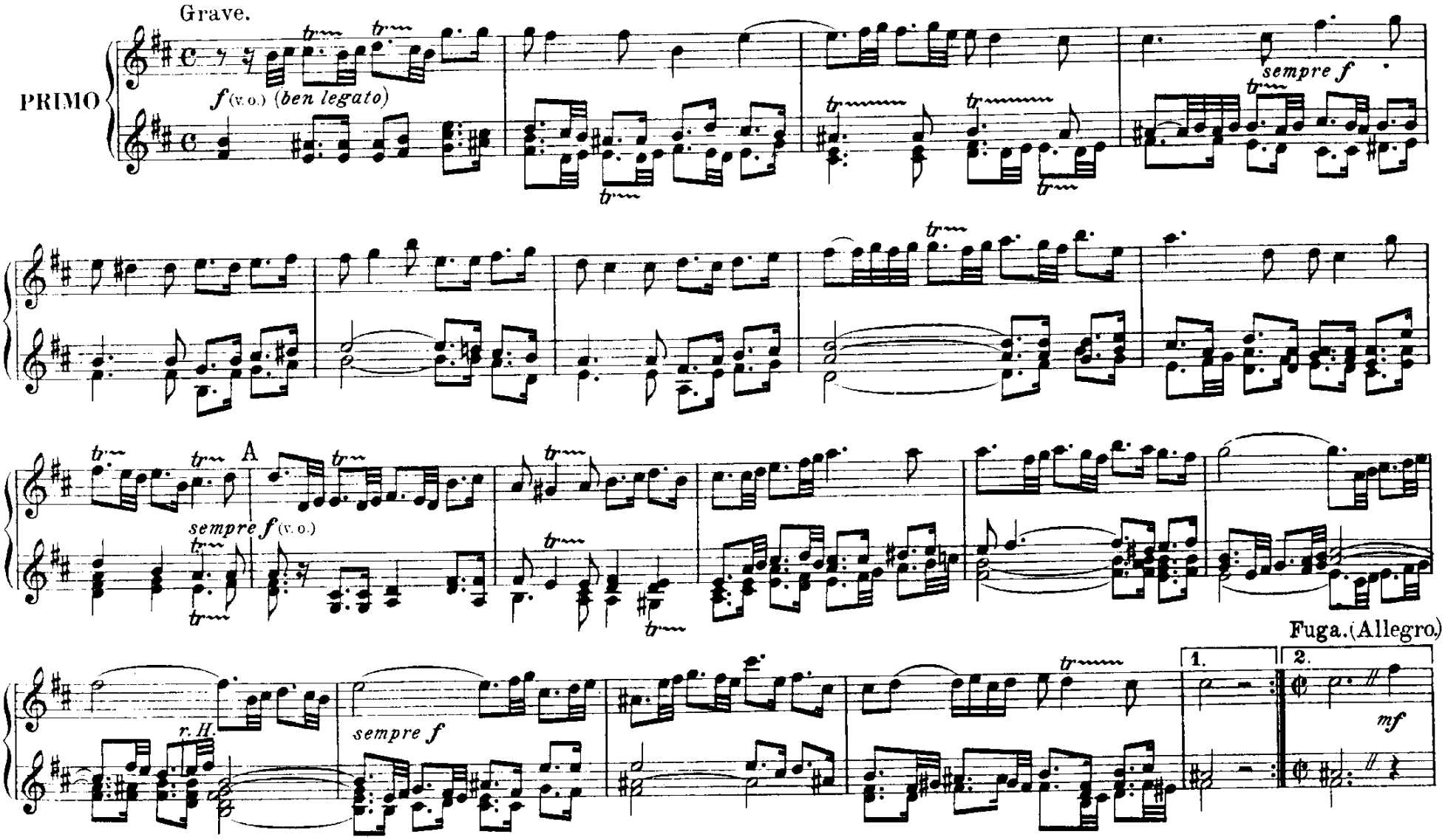

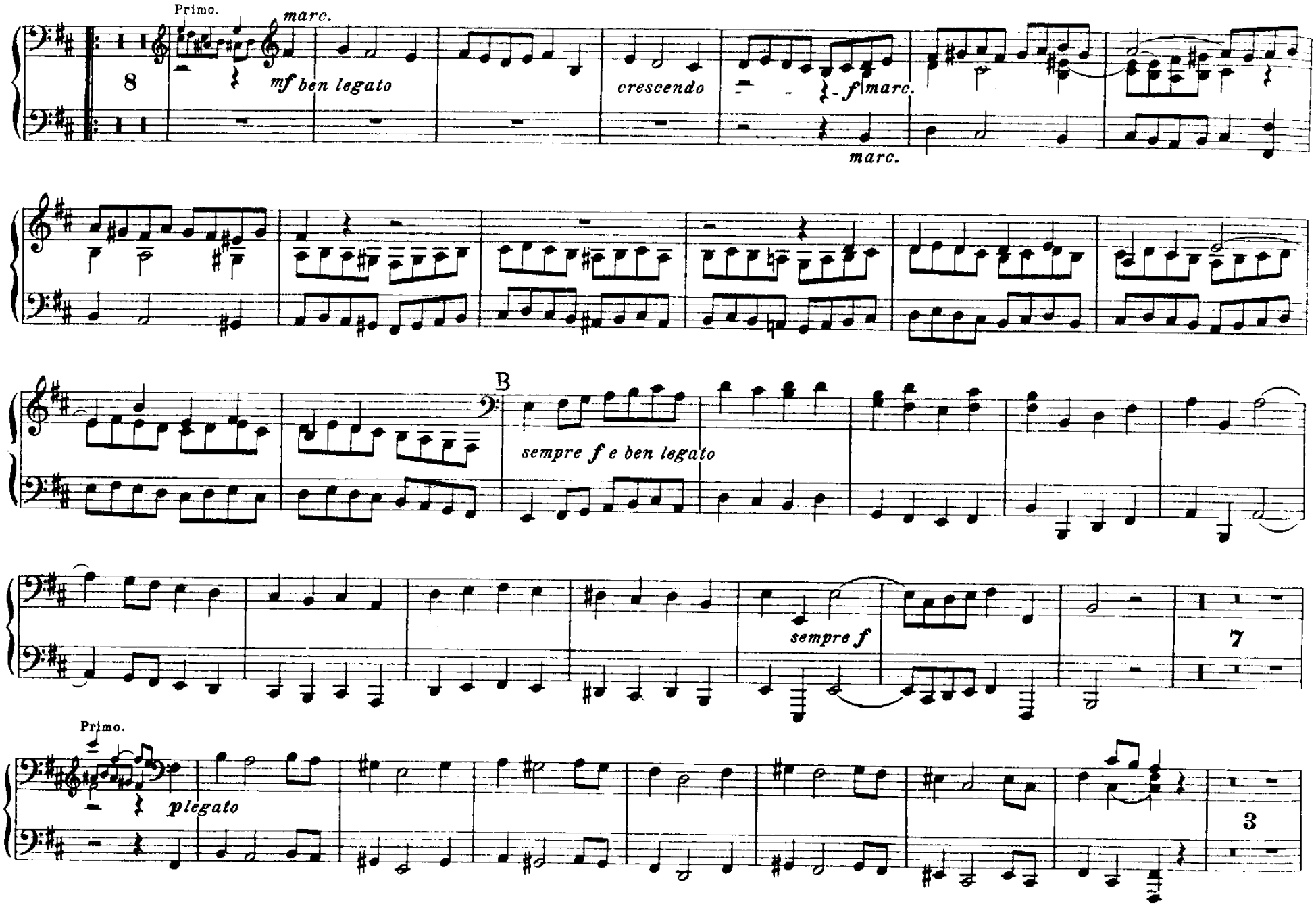
Primo.
marc.
8
mf ben legato
crescendo
f marc.
marc.
B
sempre f e ben legato
sempre f
7
Primo.
plegato
3

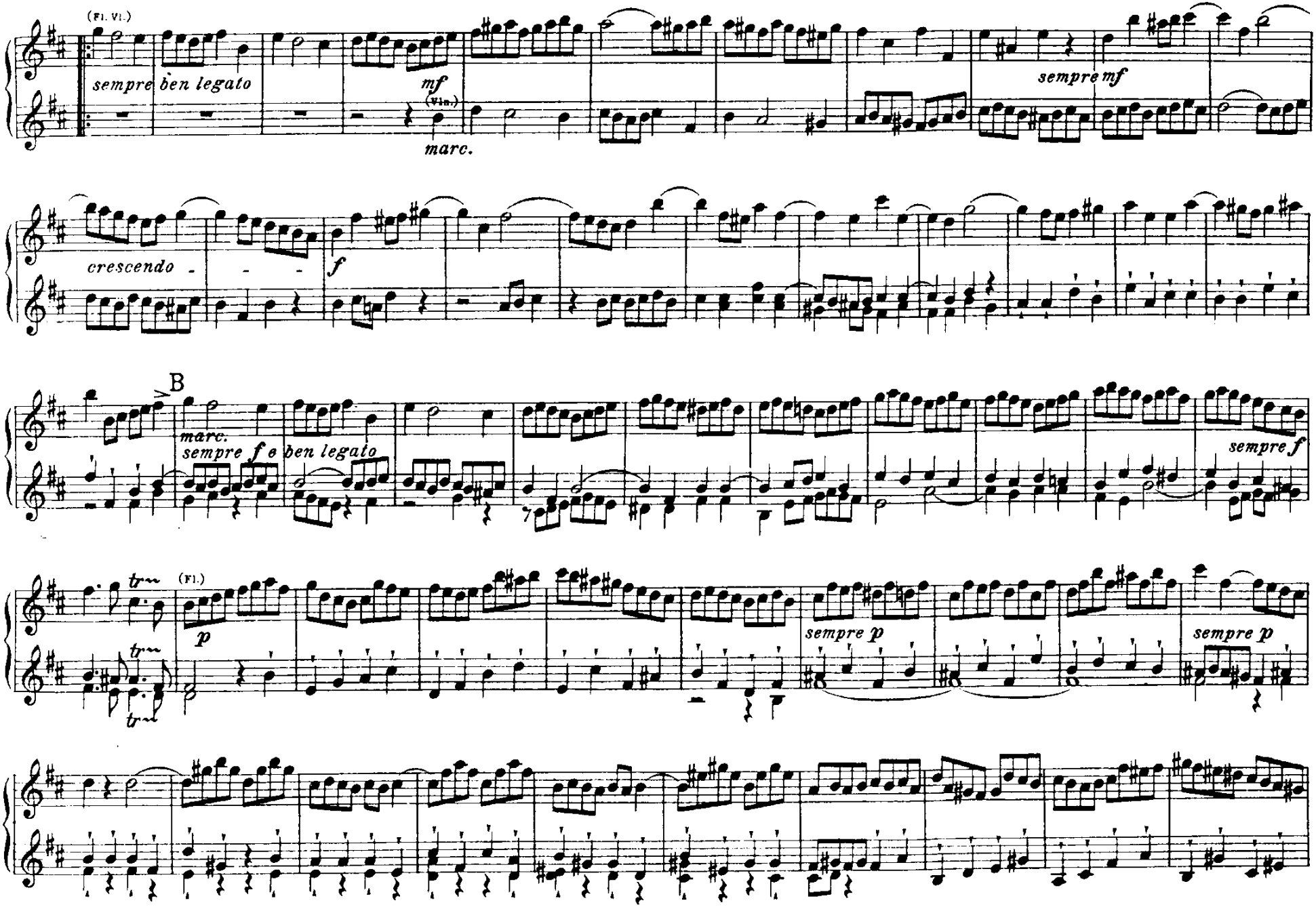
(Fl. Vl.)
sempre ben legato
mf
(Vln.)
marc.
sempre mf
crescendo
f
B
marc.
sempre f e ben legato
sempre f
tr
(Fl.)
p
sempre p
sempre p

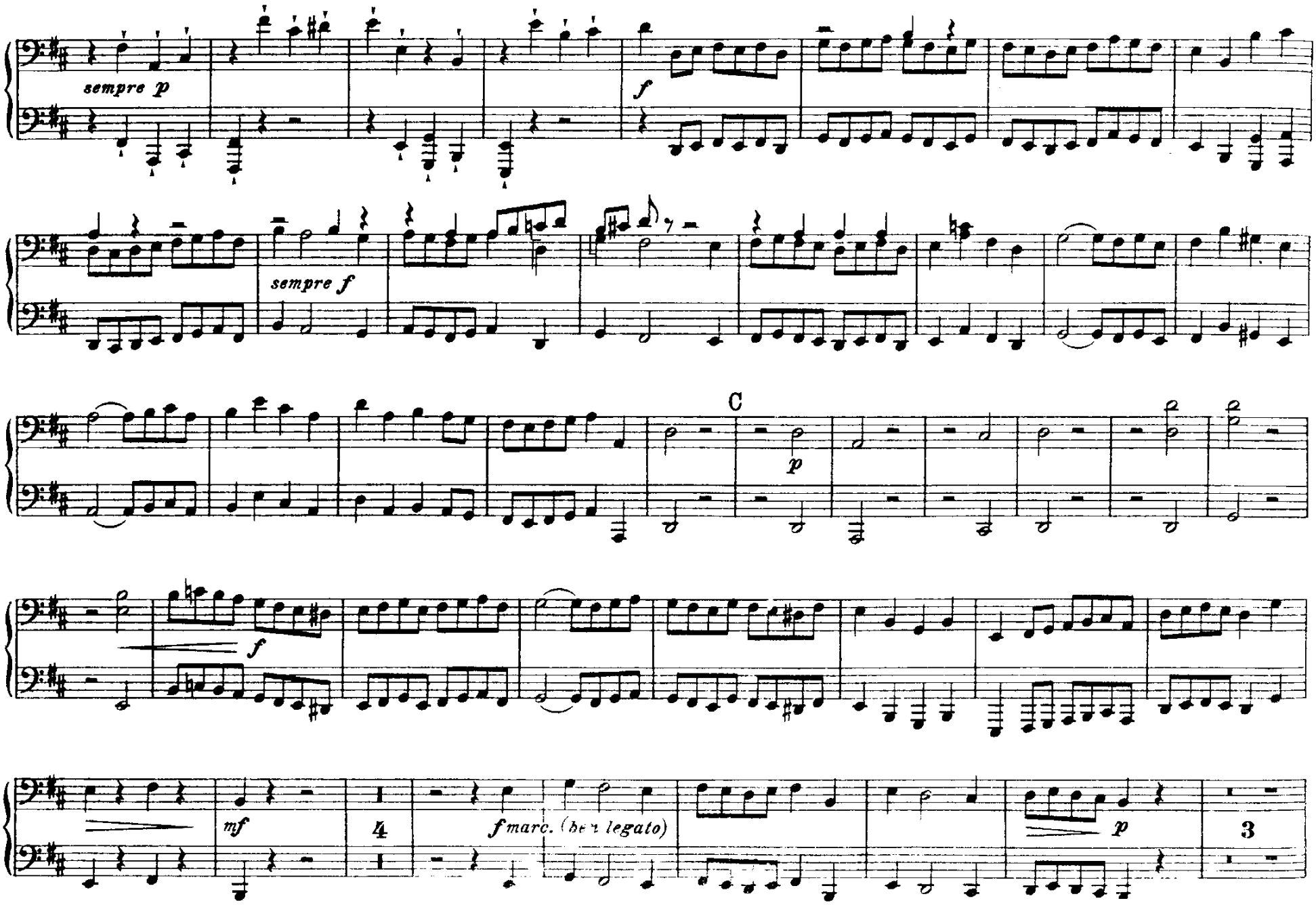
sempre p
f
sempre f
C
p
f
mf
4
f marc. (bei legato)
p
3

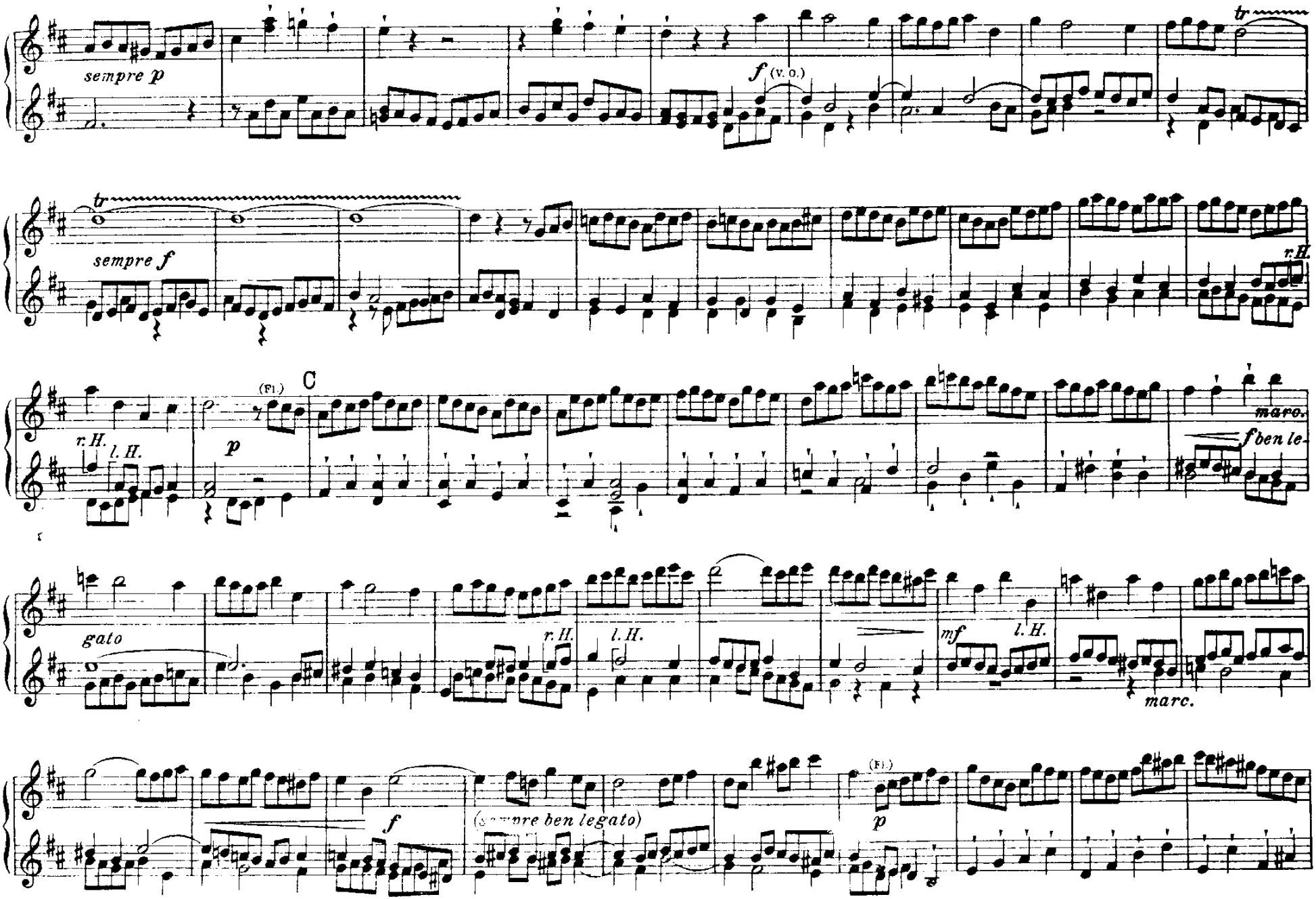
sempre p
f (V. O.)
tr
sempre f
r.H.
(Fl.)
C
p
r.H.
l.H.
marc.
f ben le-
gato
r.H.
l.H.
mf
l.H.
marc.
f
(sempre ben legato)
(Fl.)
p

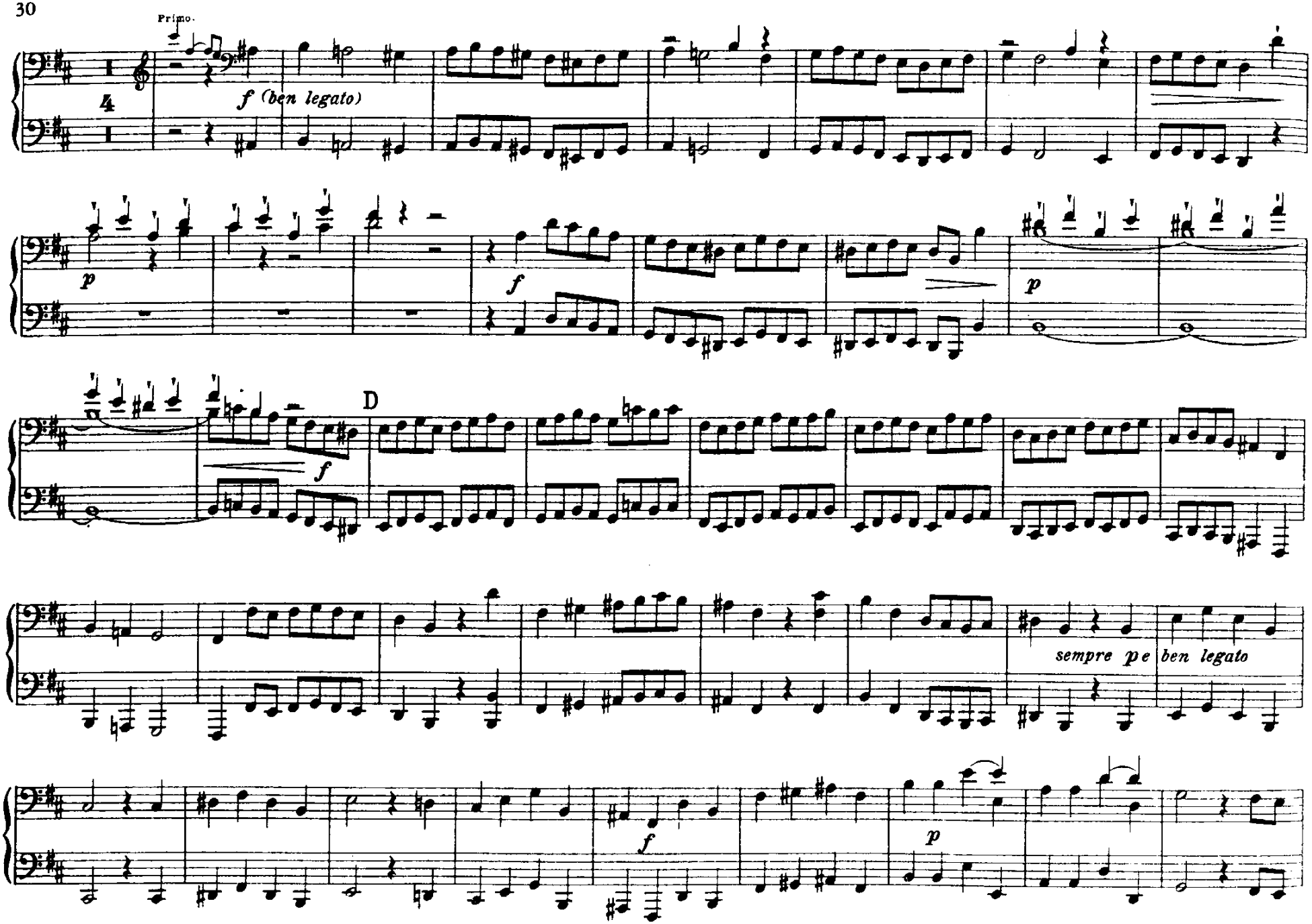
Primo.
f (ben legato)
p
f
p
D
f
sempre p e
ben legato
f
p

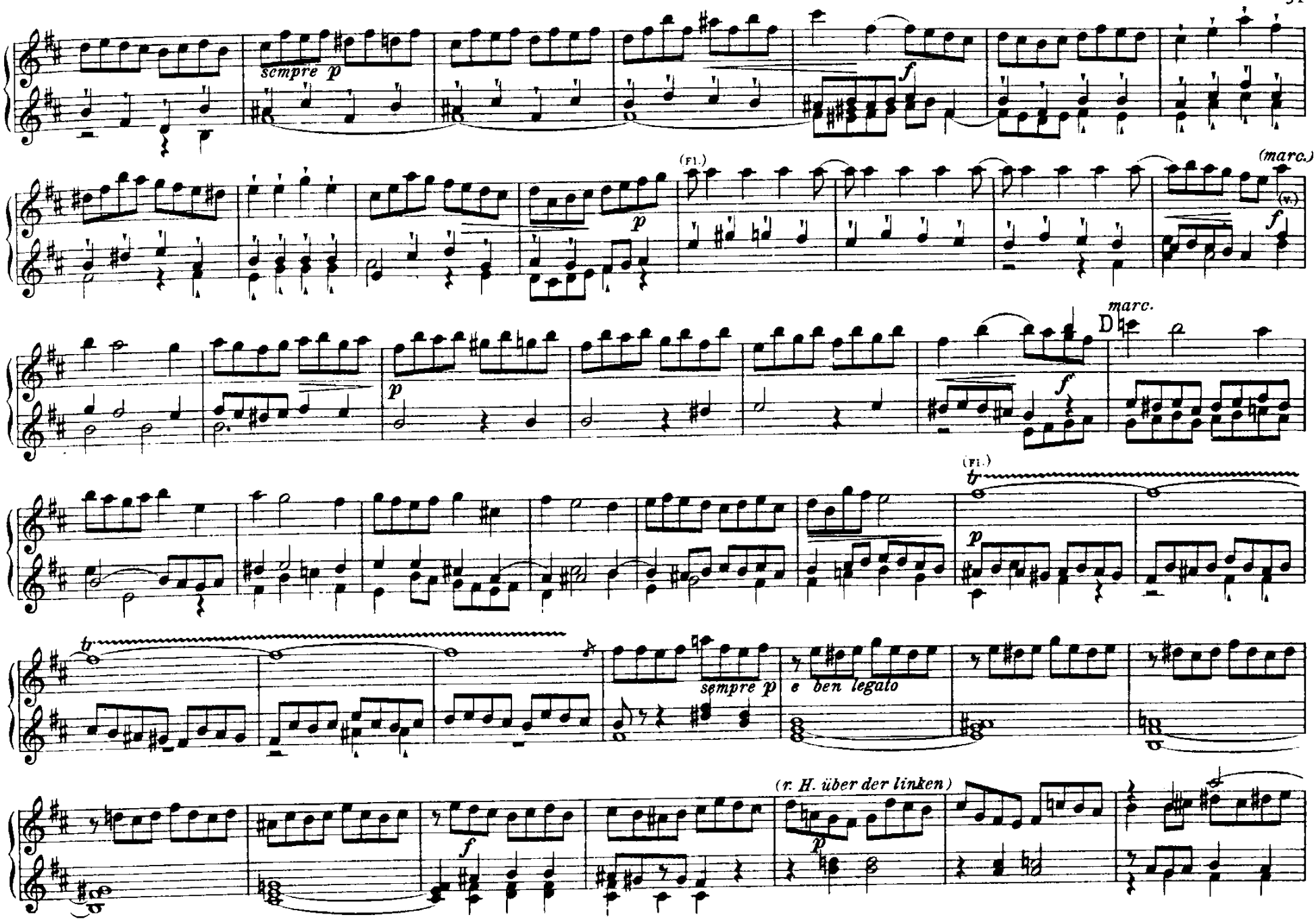
sempre p
f
(Fl.)
(marc.)
(v.)
p
f
marc.
D
(Fl.)
tr
p
tr
sempre p
e ben legato
(r. H. über der linken)
f
p

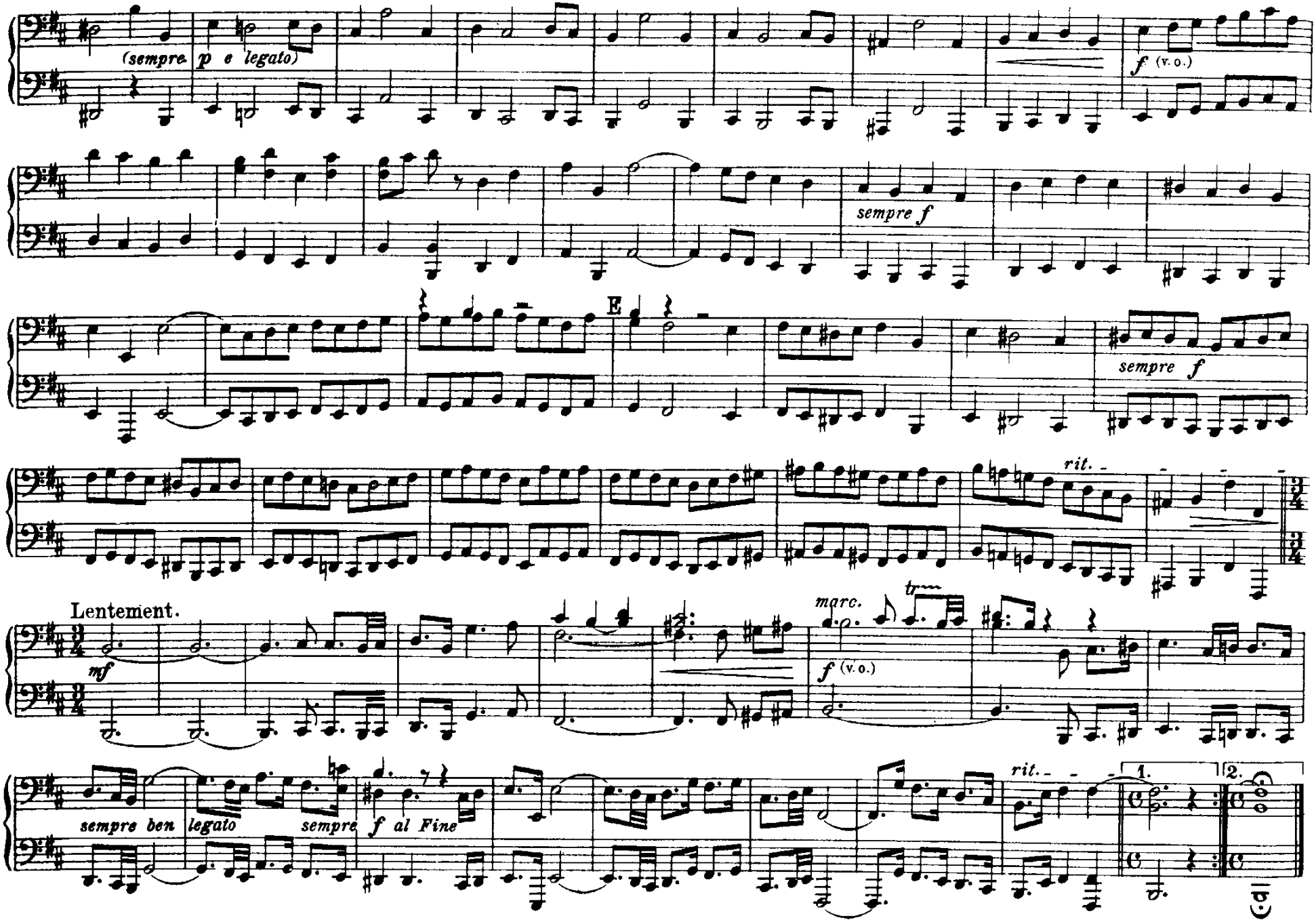
(sempre
p e legato)
f (v.o.)
sempre f
E
sempre f
rit.
Lentement.
mf
marc.
f (v.o.)
rit.
1.
2.
sempre ben
legato
sempre
f al Fine

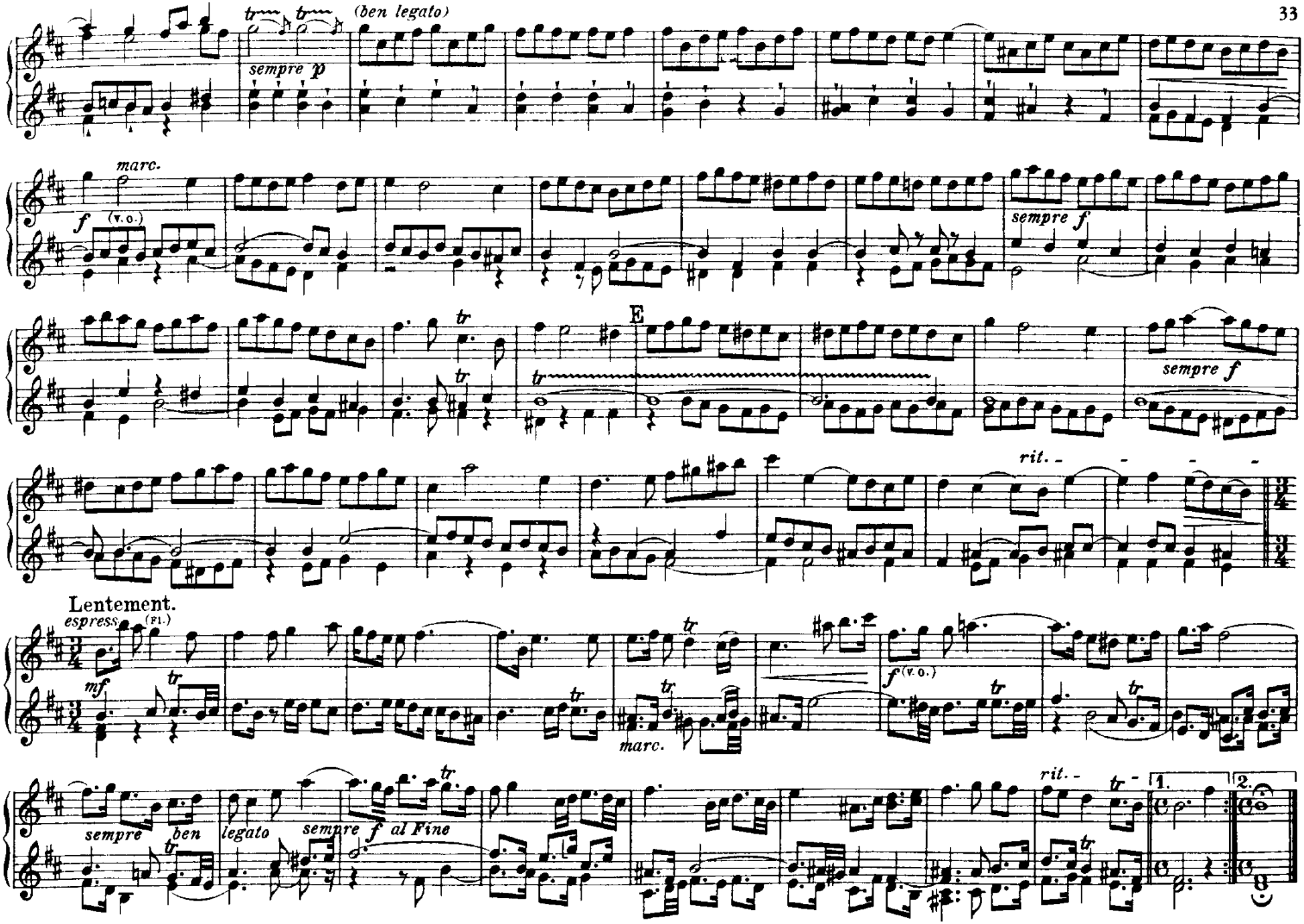
(ben legato)
sempre p
marc.
f (v. o.)
sempre f
E
sempre f
rit.
Lentement.
espress.
(Fl.)
mf
marc.
f (v. o.)
sempre ben legato
sempre f al Fine
rit.
1.
2.

RONDEAU

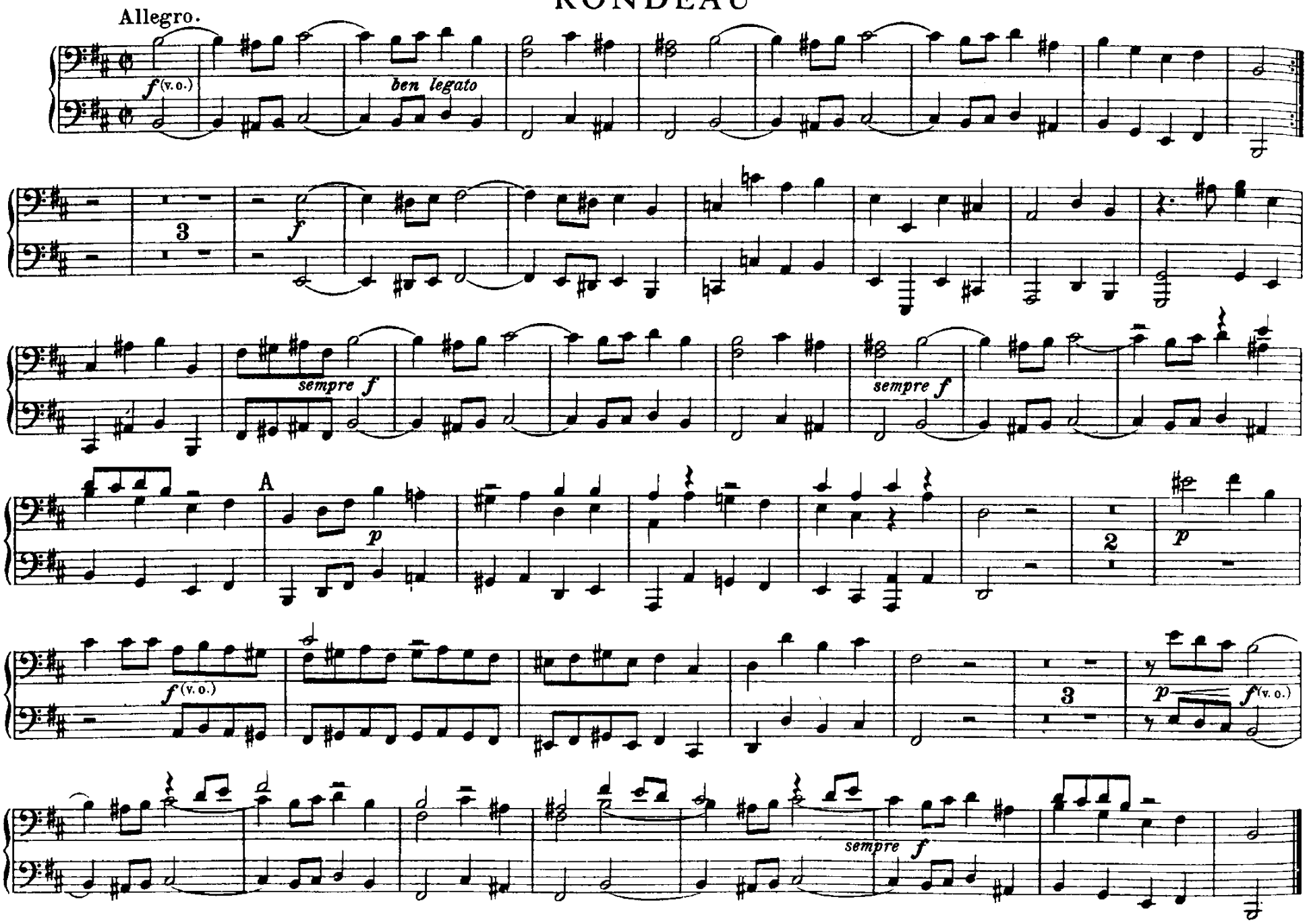
Allegro.
f (v. o.)
ben legato
3
f
sempre f
sempre f
A
p
2
p
f (v. o.)
3
p
f (v. o.)
sempre
f

RONDEAU

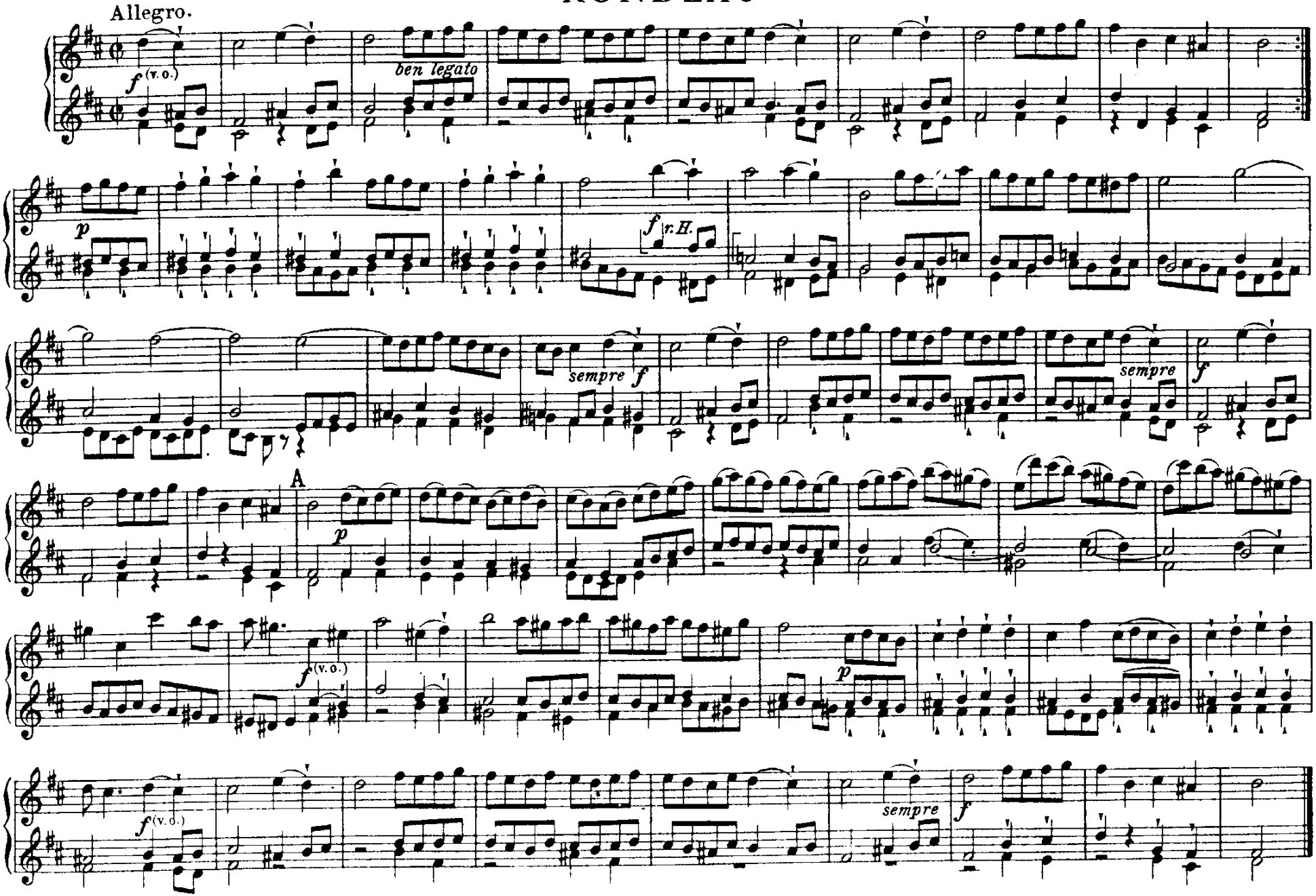
Allegro.
f (v. o.)
ben legato
p
f r. H.
sempre f
sempre
f
A
p
f (v. o.)
p
f (v. o.)
sempre
f

SARABANDE

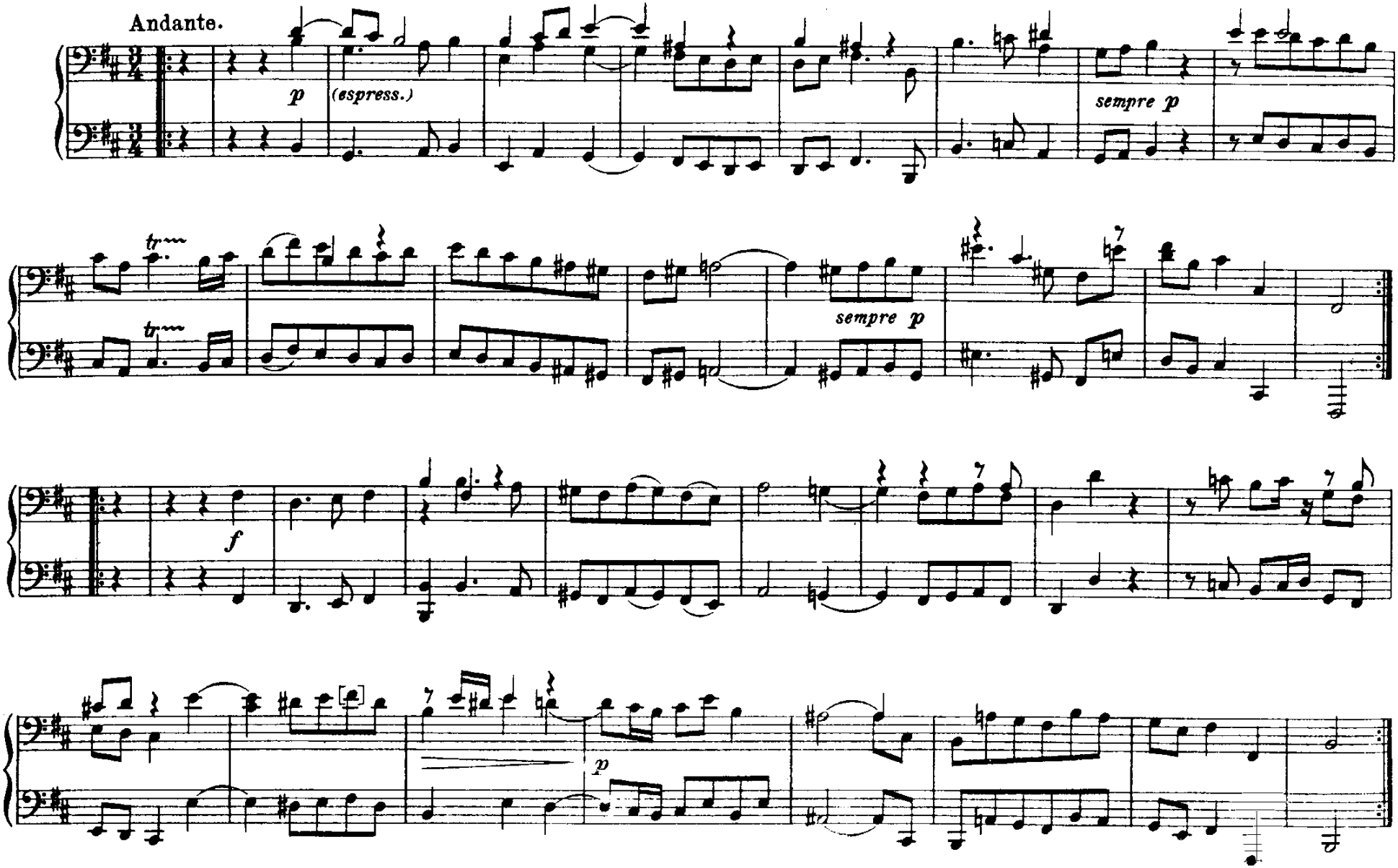

SARABANDE

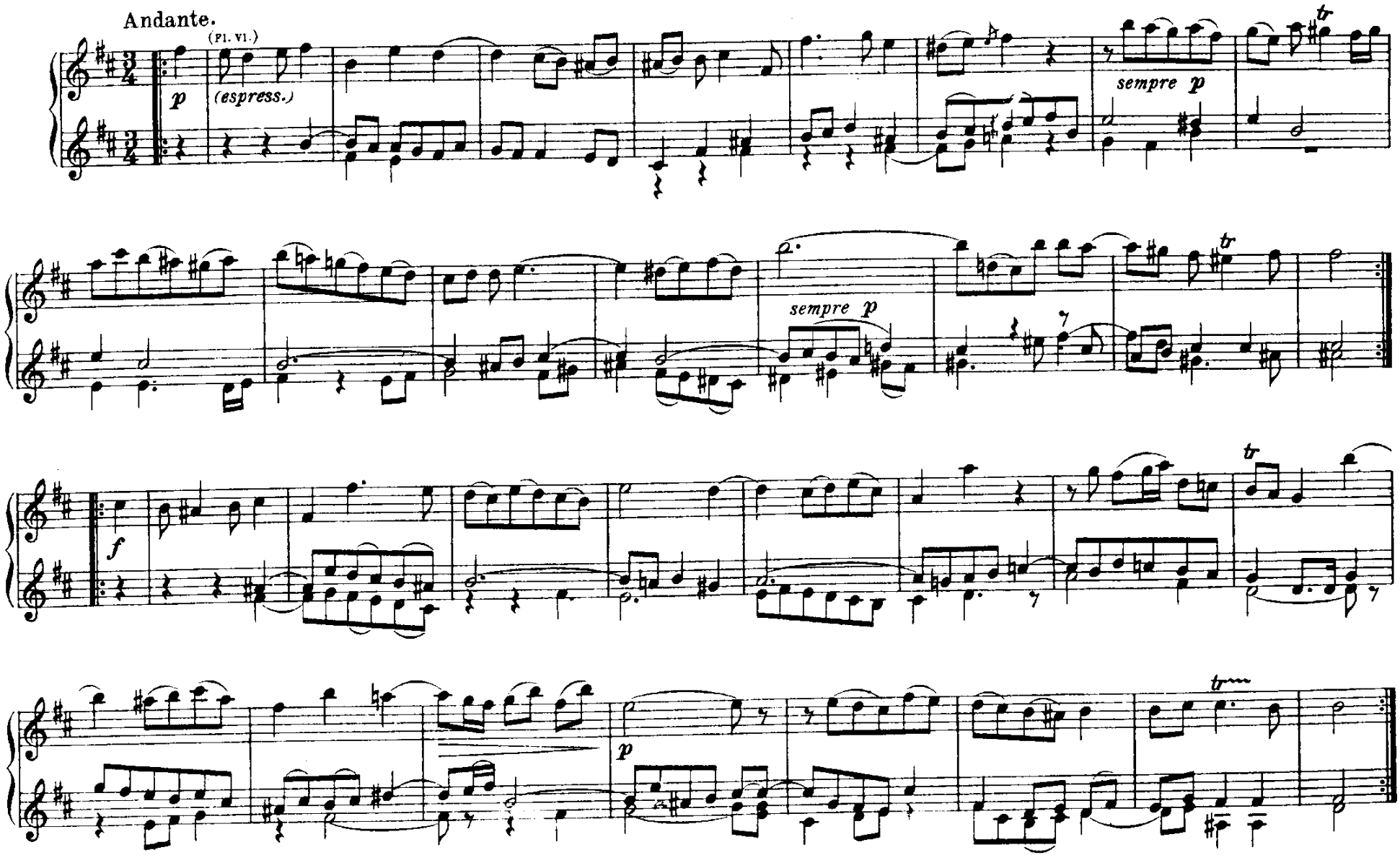

BOURREE I

(alternativement)

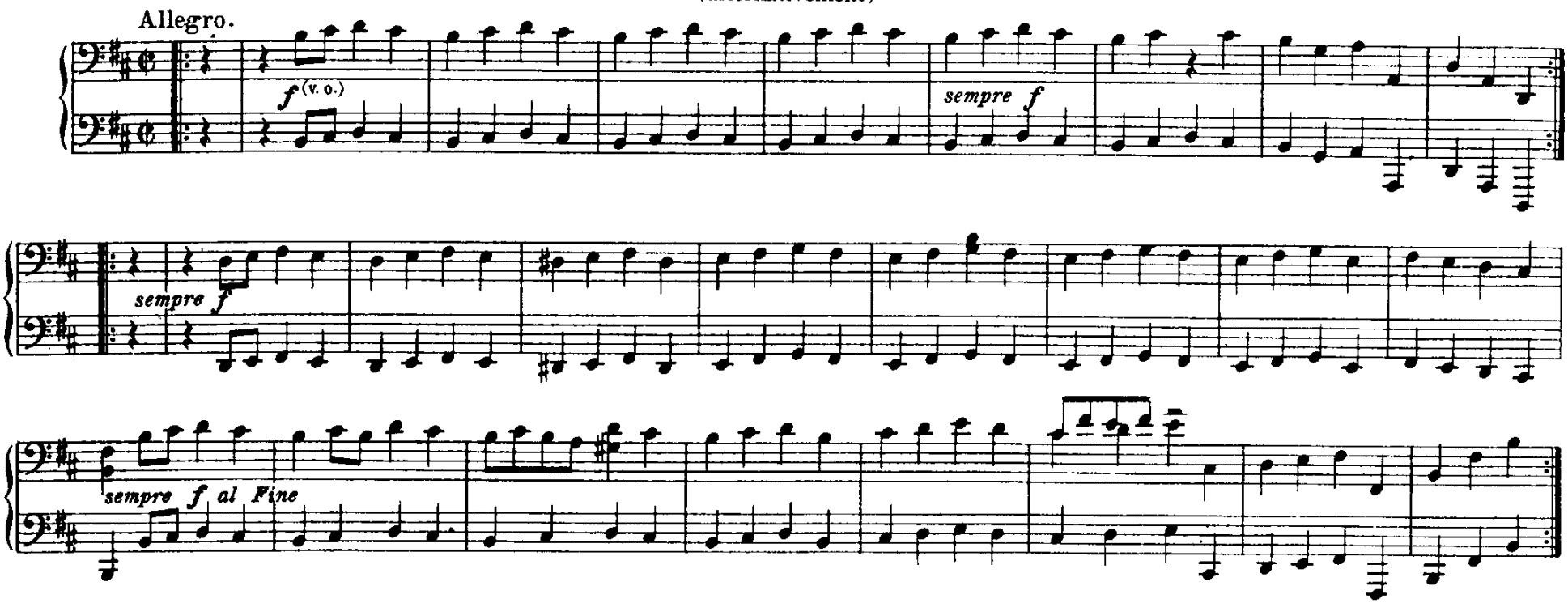

BOURREE II

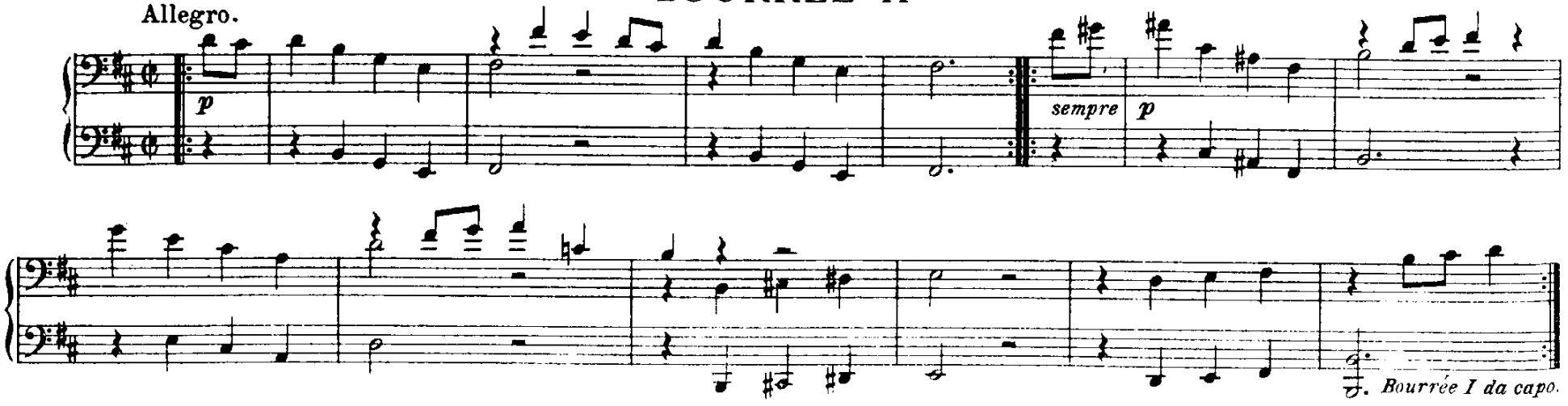

BOURREE I

(alternativement)

Allegro.

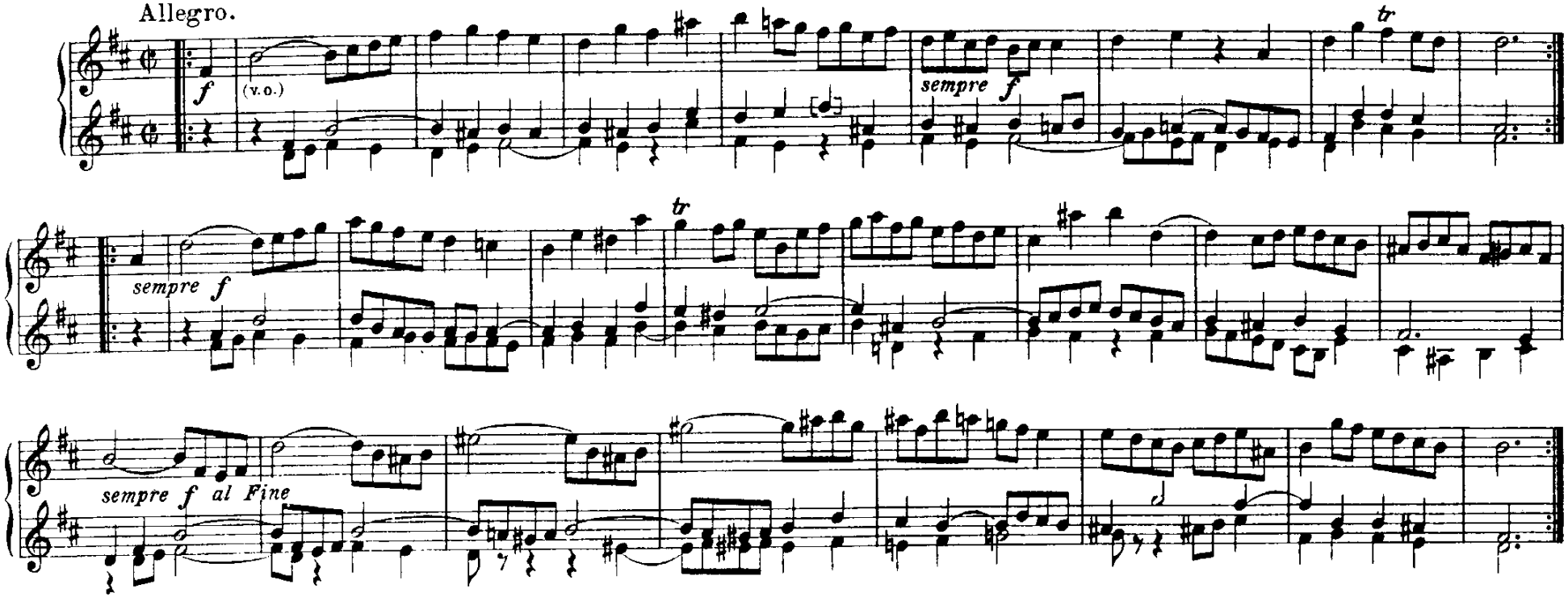

BOURREE II

Allegro.

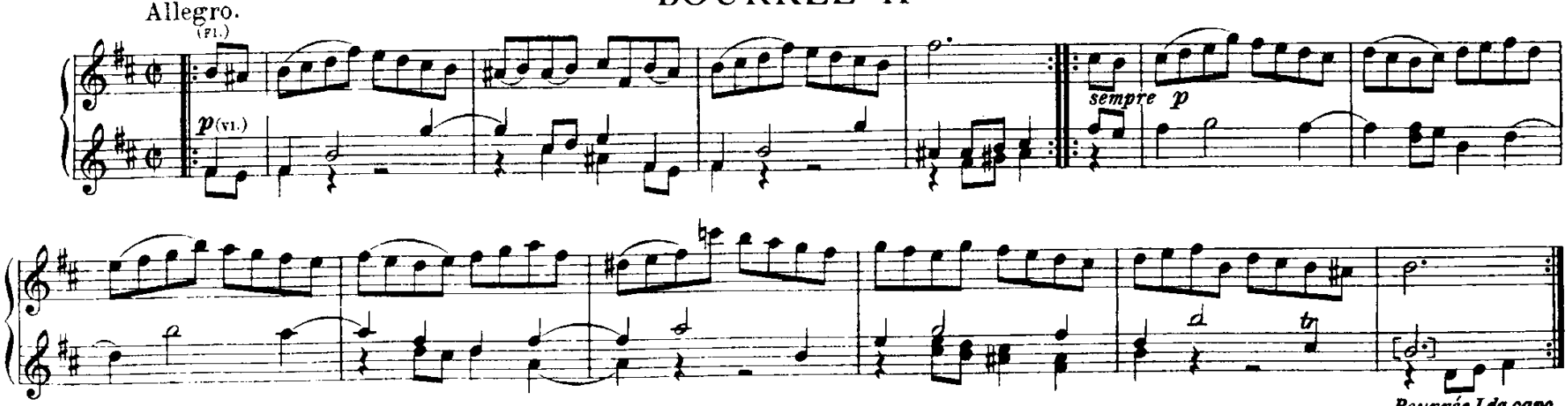

POLONAISE

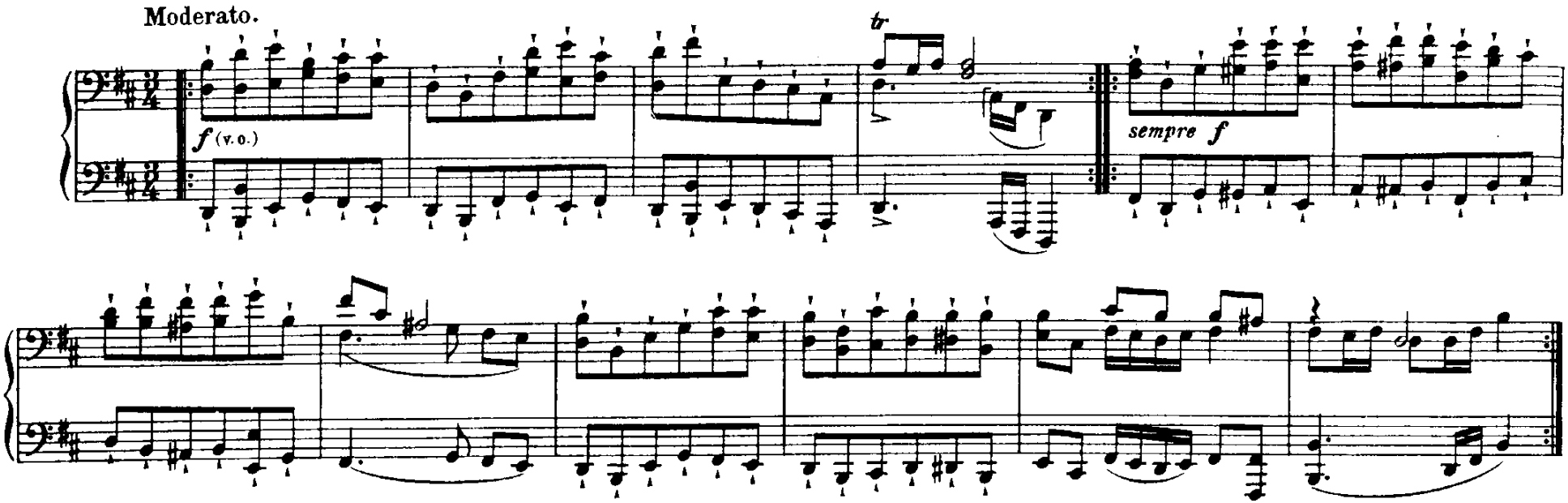

DOUBLE

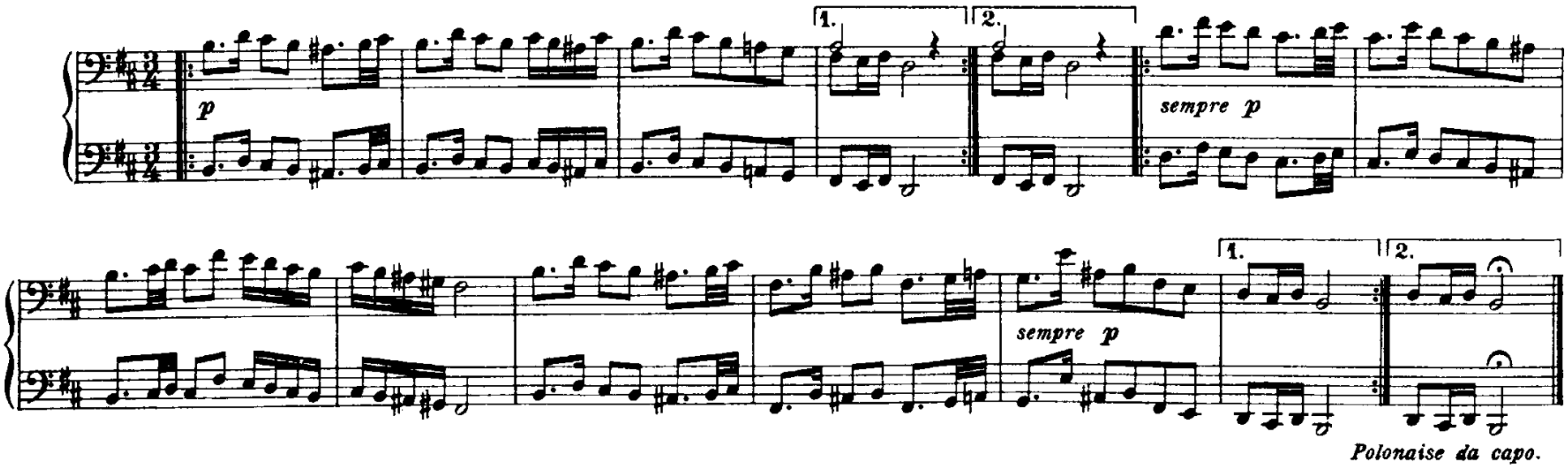

Polonaise da capo.

POLONAISE

Moderato.

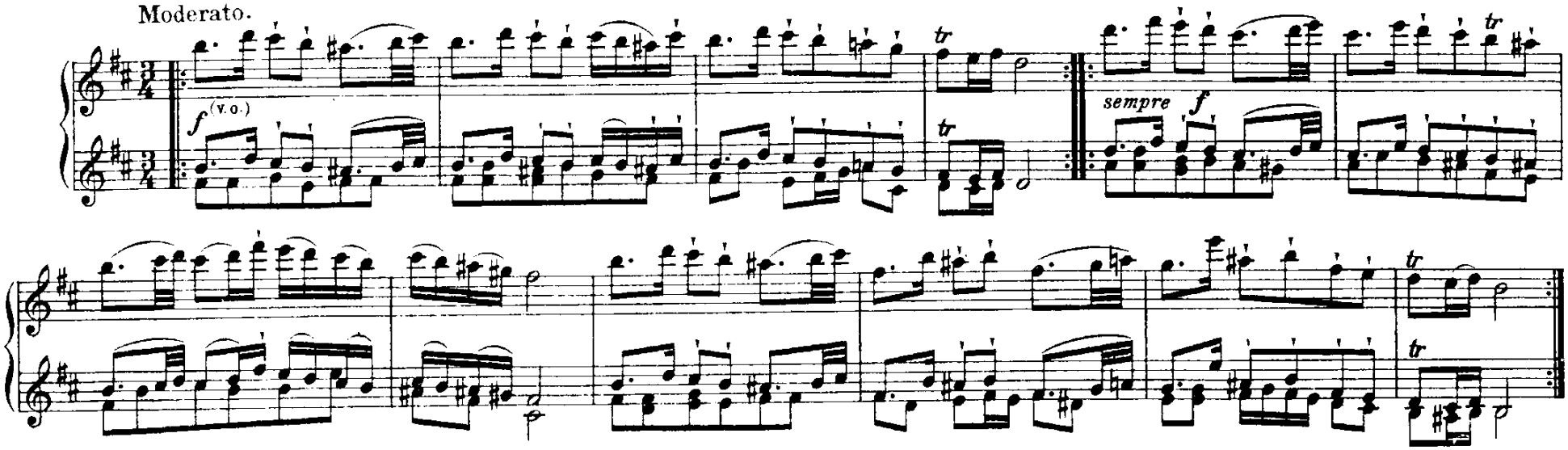

DOUBLE

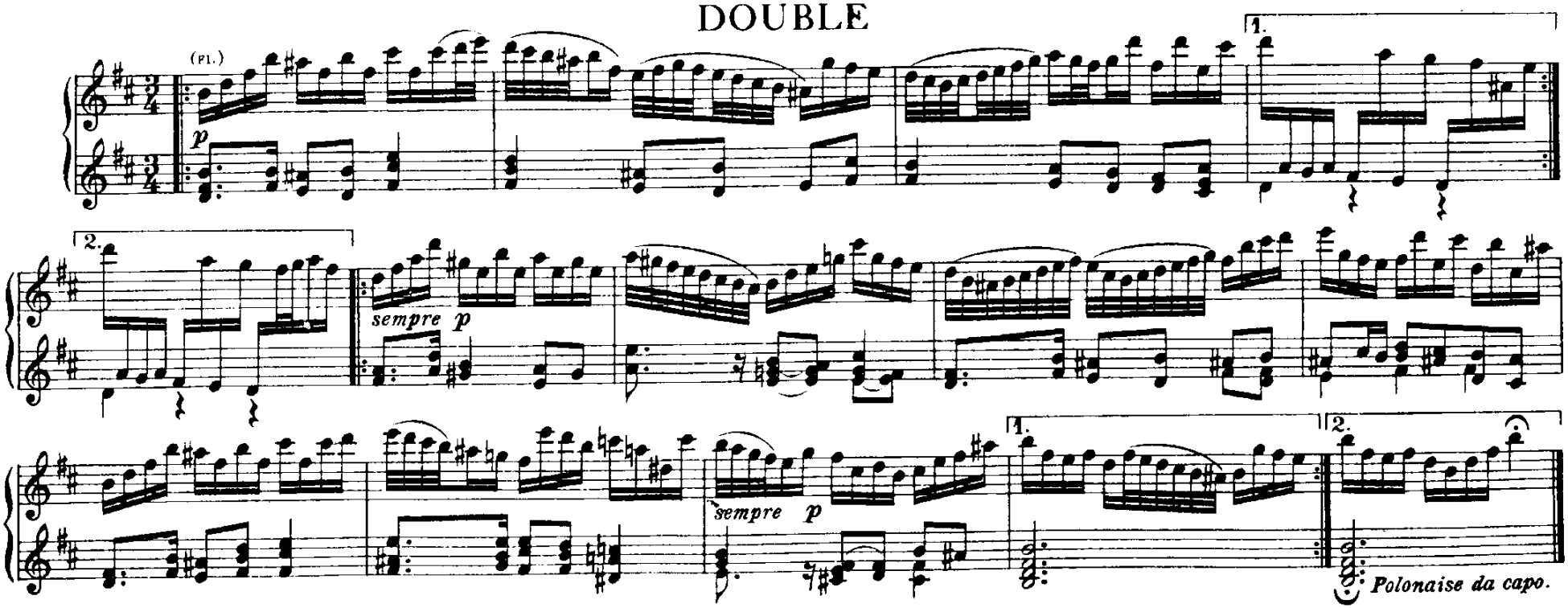

MENUET

Allegretto.

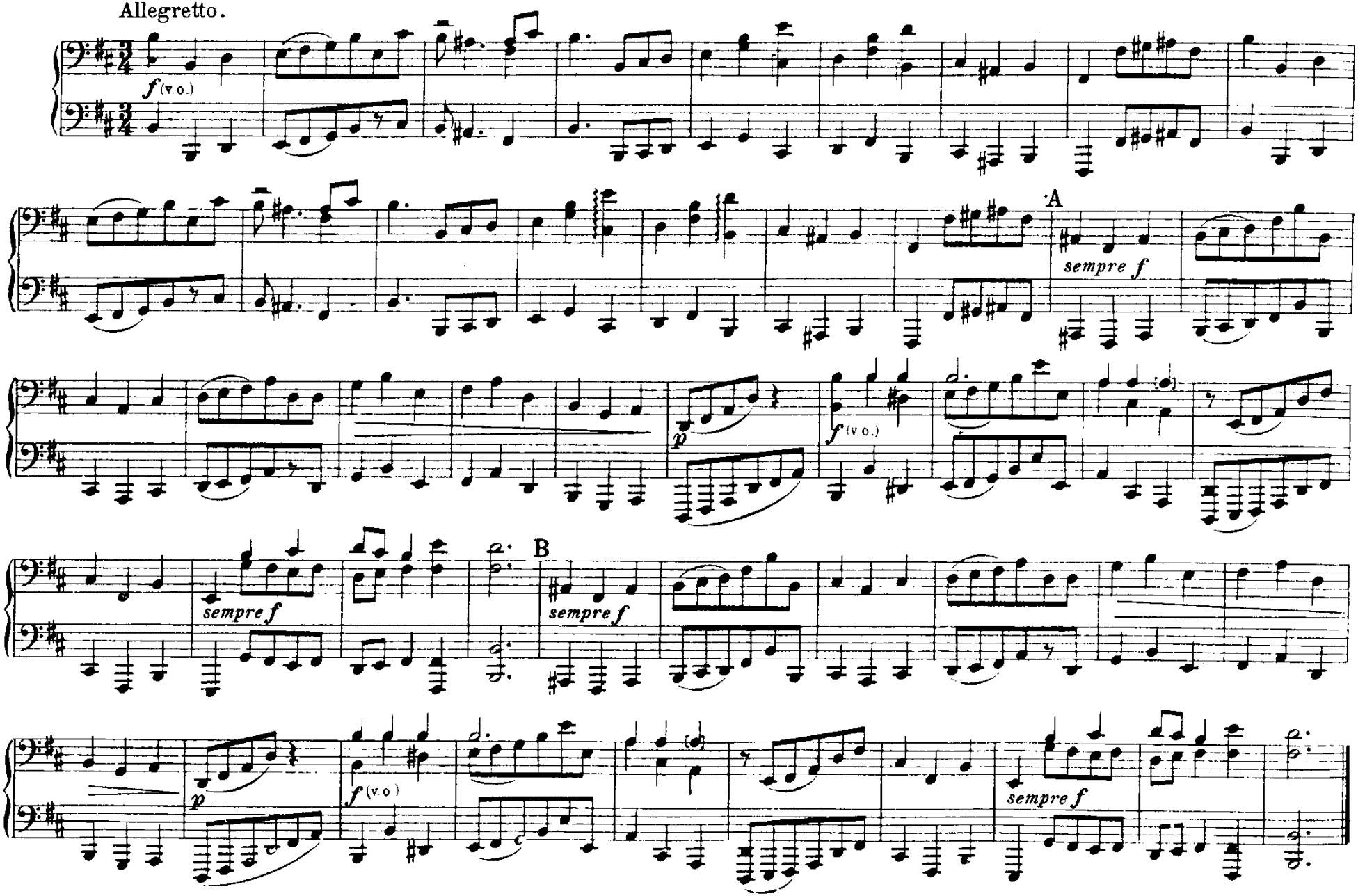

MENUET

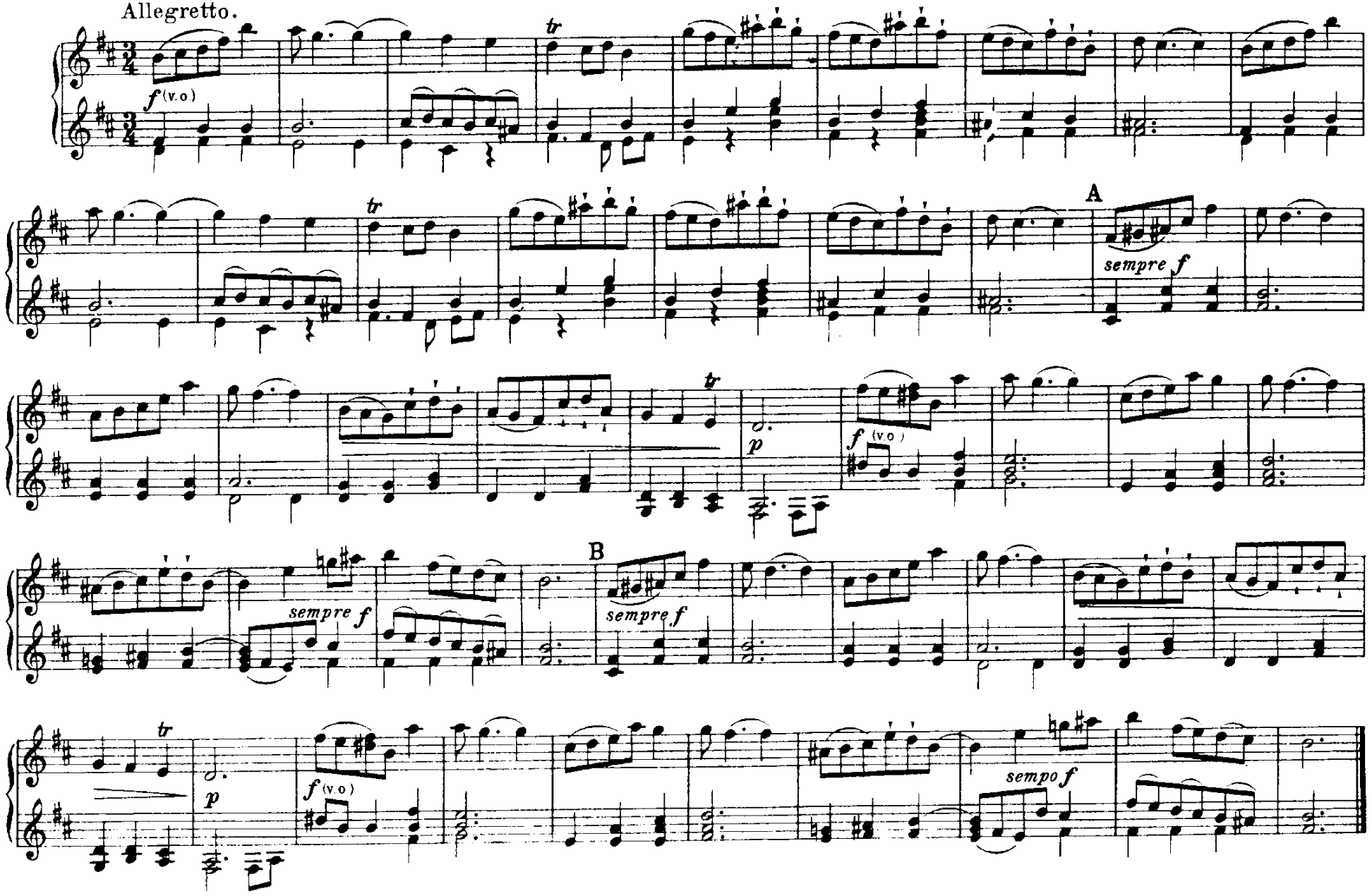

BADINERIE

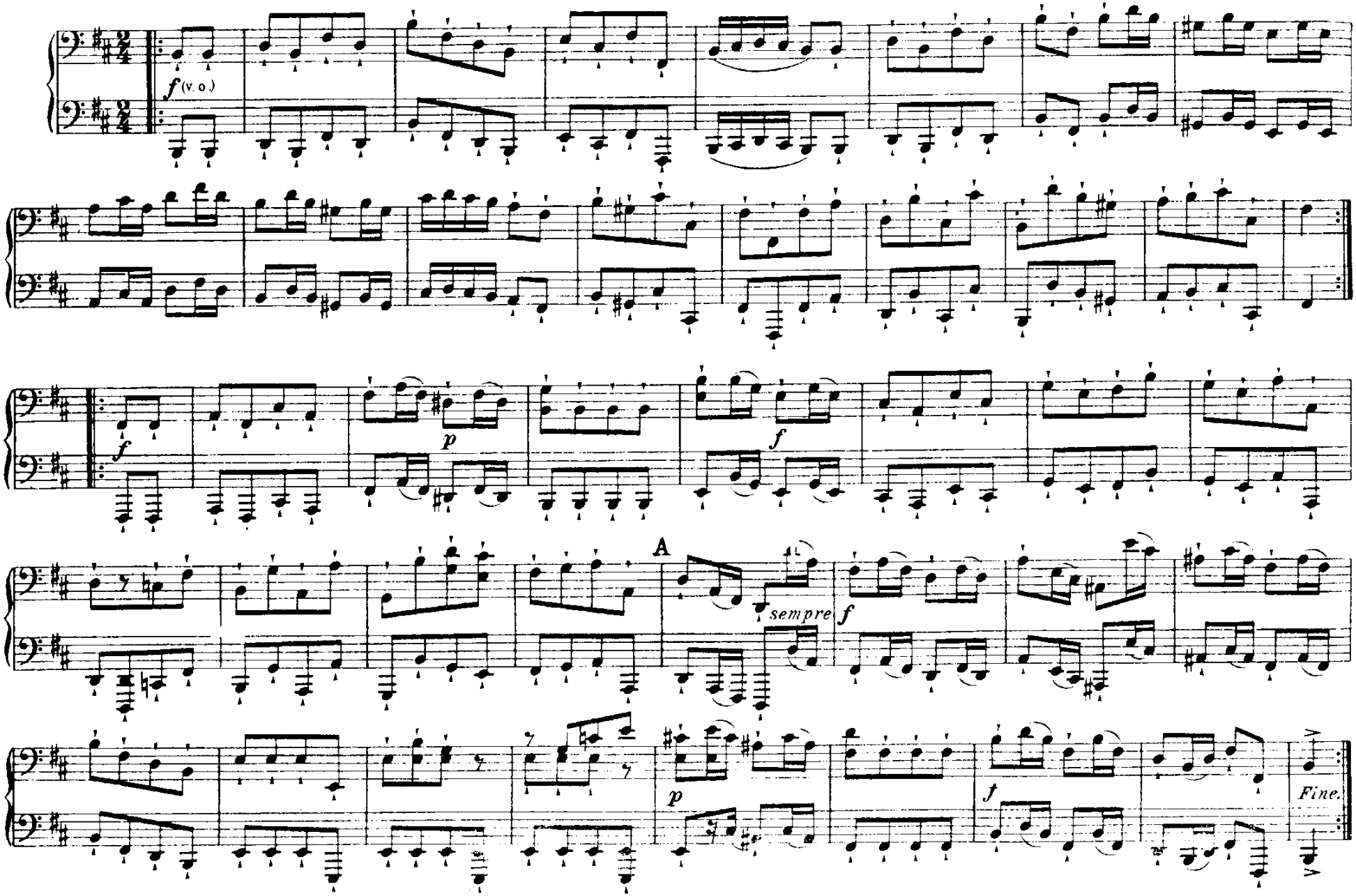

BADINERIE

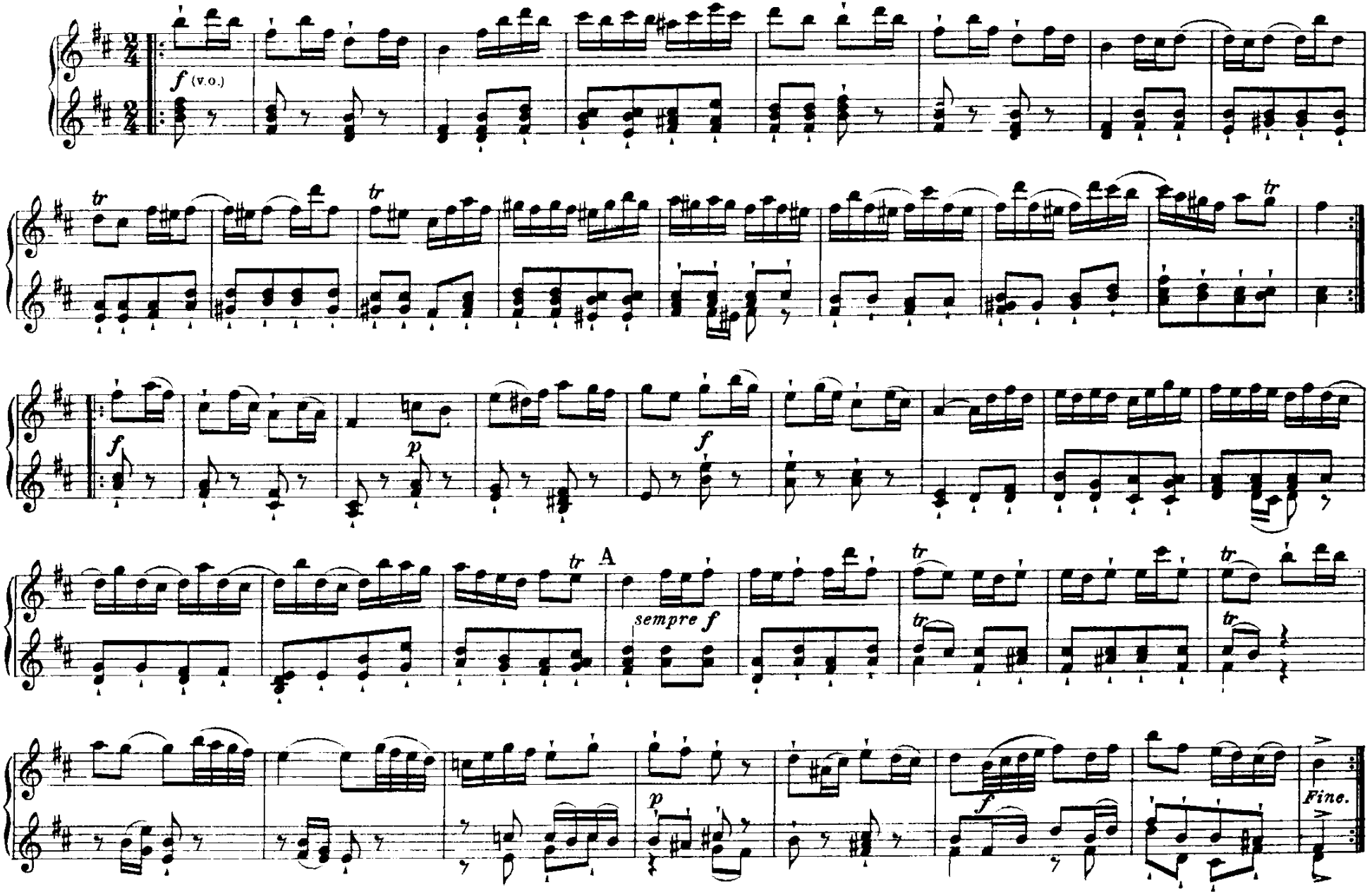

SUITE No. 3
OVERTURE

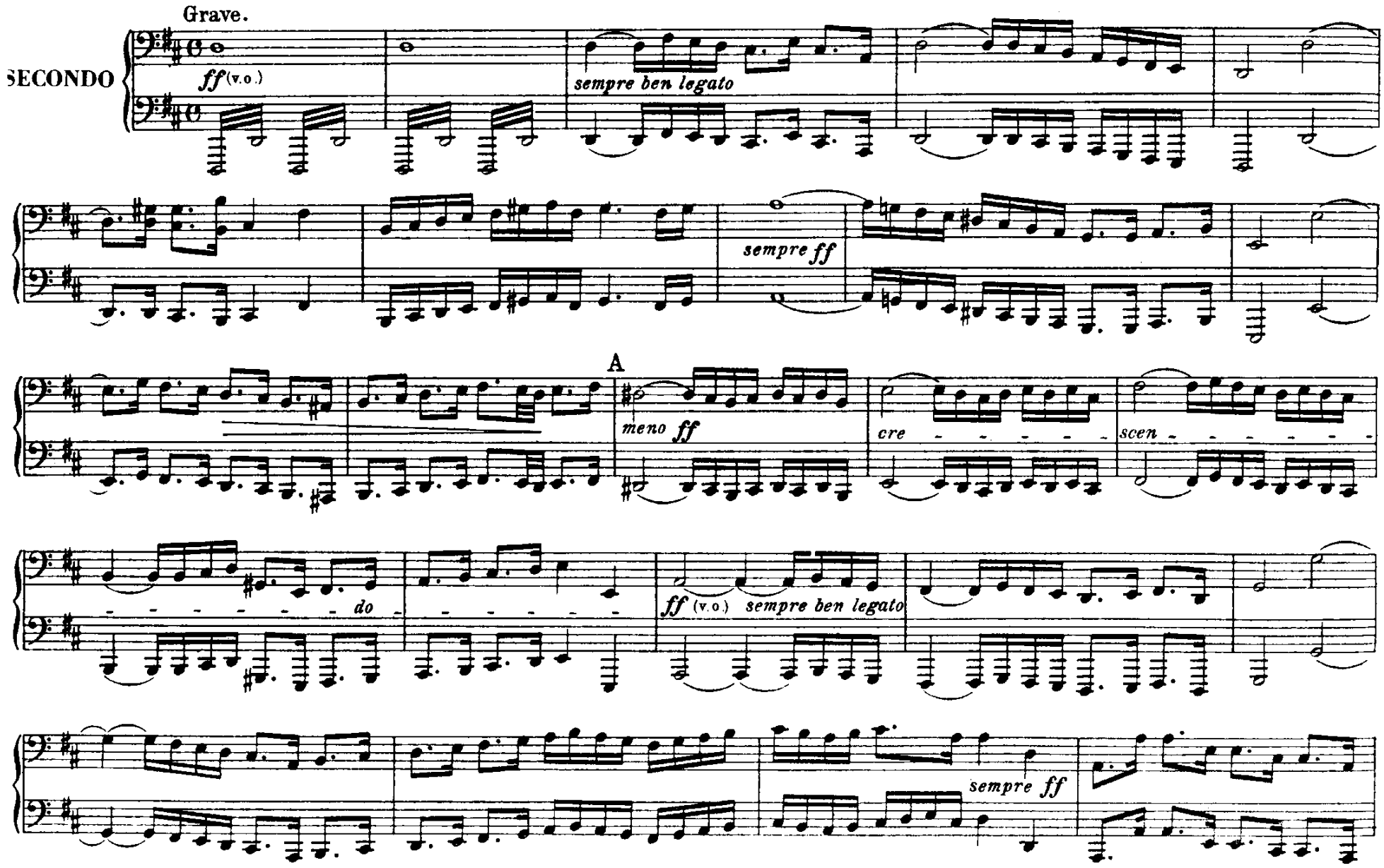

SUITE No. 3

OVERTURE

J. S. BACH

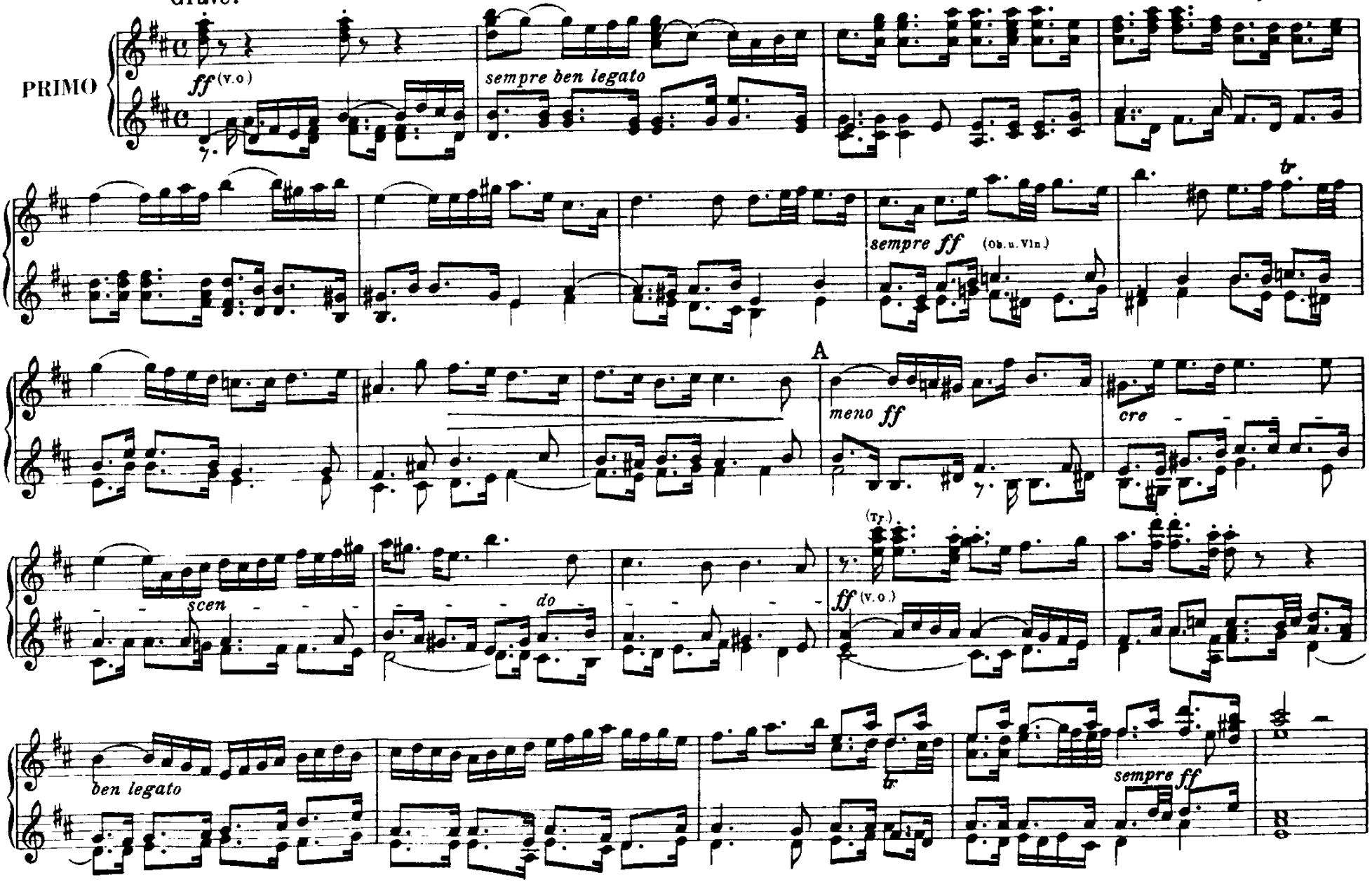

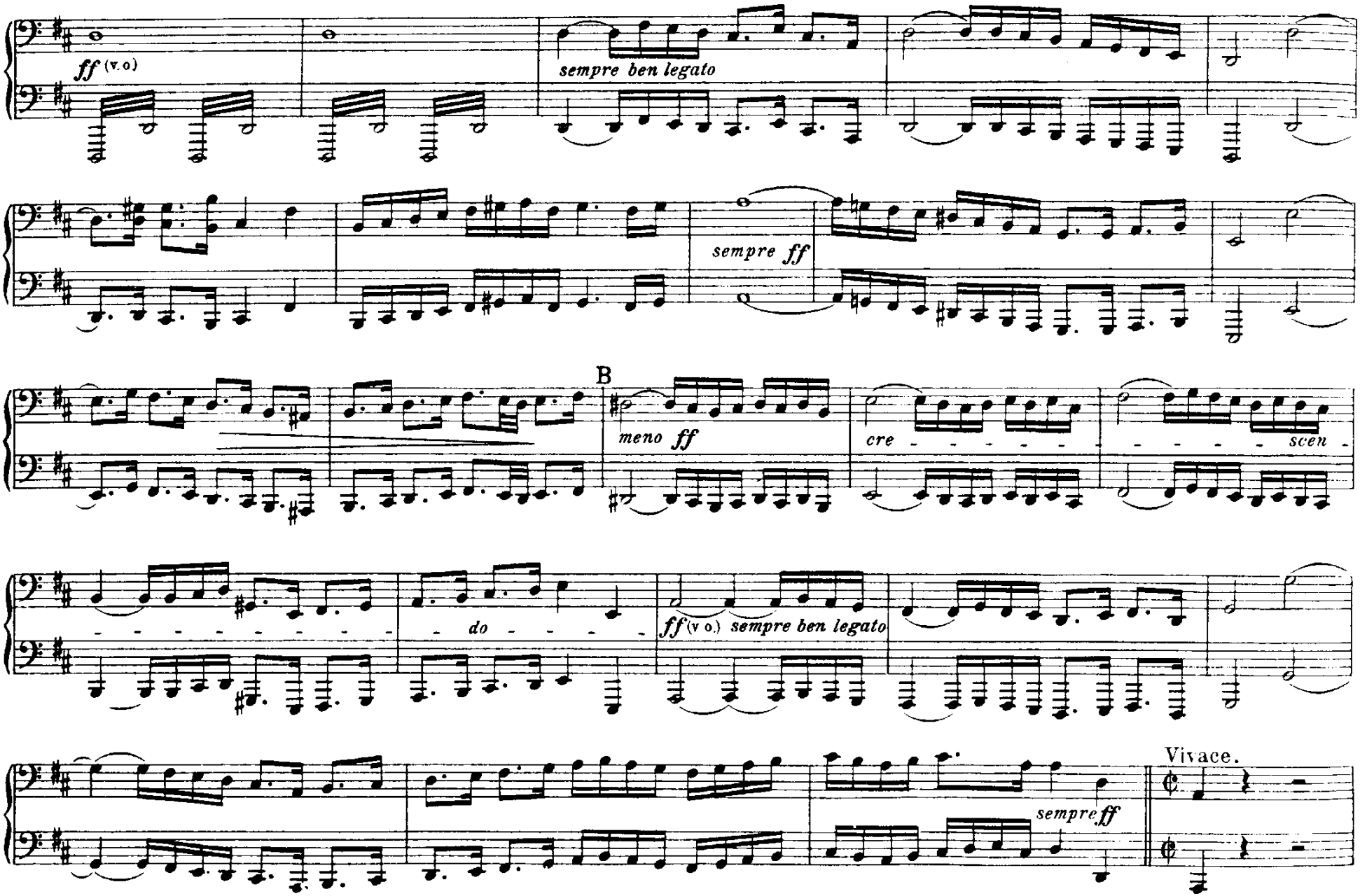
ff (v. o)
sempre ben legato
sempre ff
B
meno ff
cre - - - - - -
- - - - - scen -
- - - - - - - - - -
do - - - -
ff (v o.) sempre ben legato
sempre ff
Vivace.

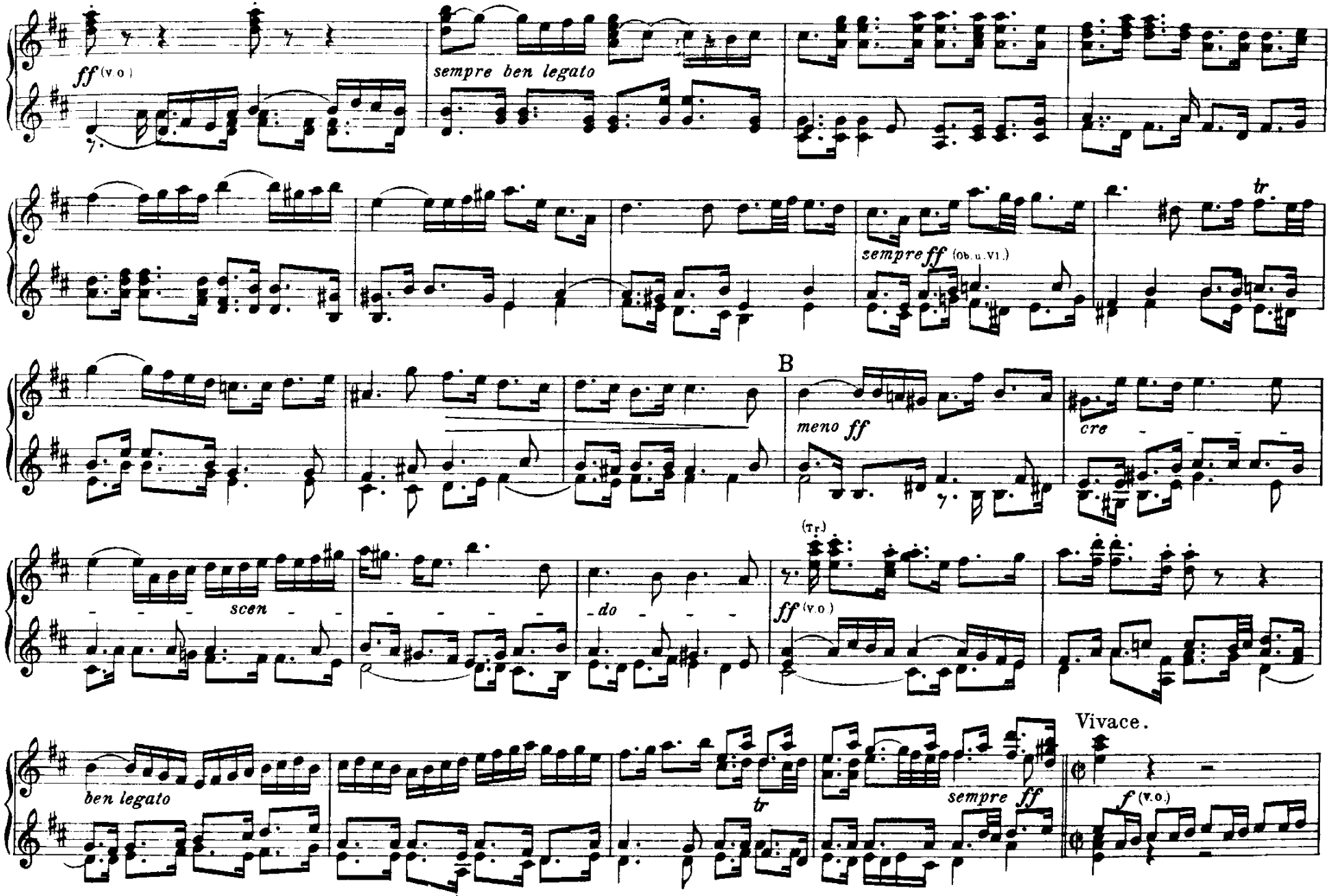
ff (v.o.)
sempre ben legato
tr
sempre ff (ob.u.vl.)
B
meno ff
cre
scen
do
(tr)
ff (v.o.)
ben legato
tr
sempre ff
Vivace.
f (v.o.)

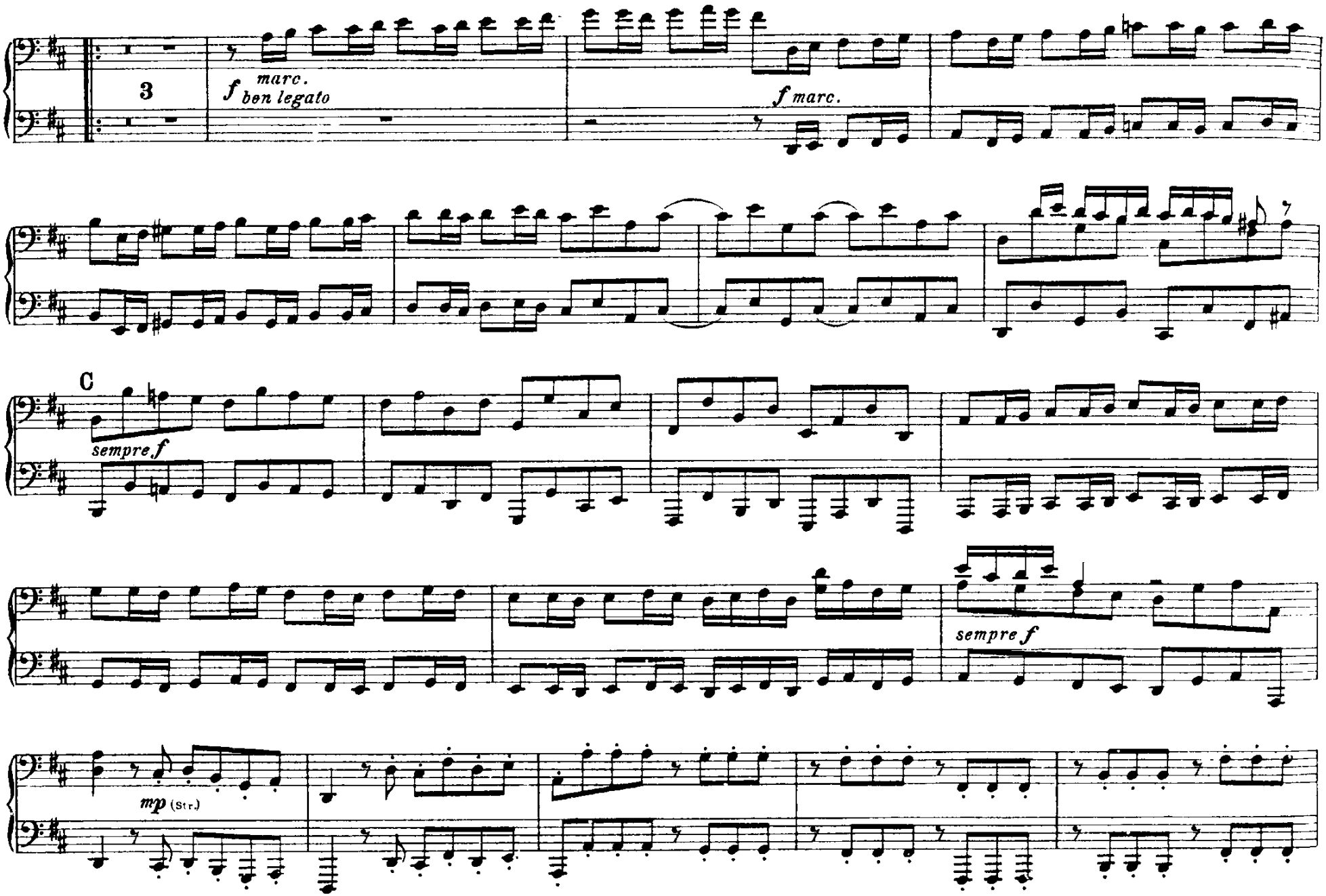
3
f marc.
ben legato
f marc.
C
sempre f
sempre f
mp (Str.)

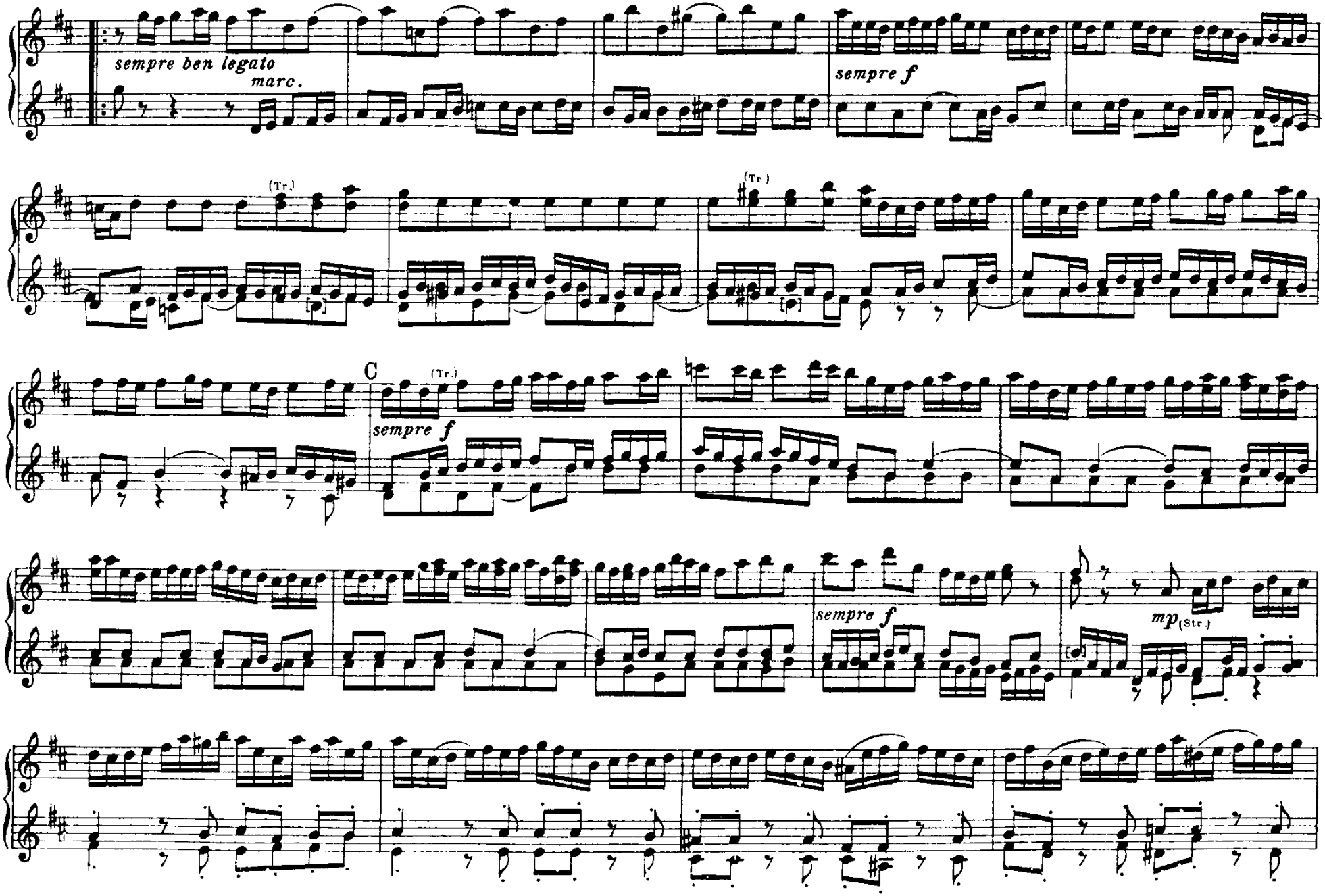
sempre ben legato
marc.
sempre f
(Tr.)
(Tr.)
C
(Tr.)
sempre f
sempre f
mp (Str.)

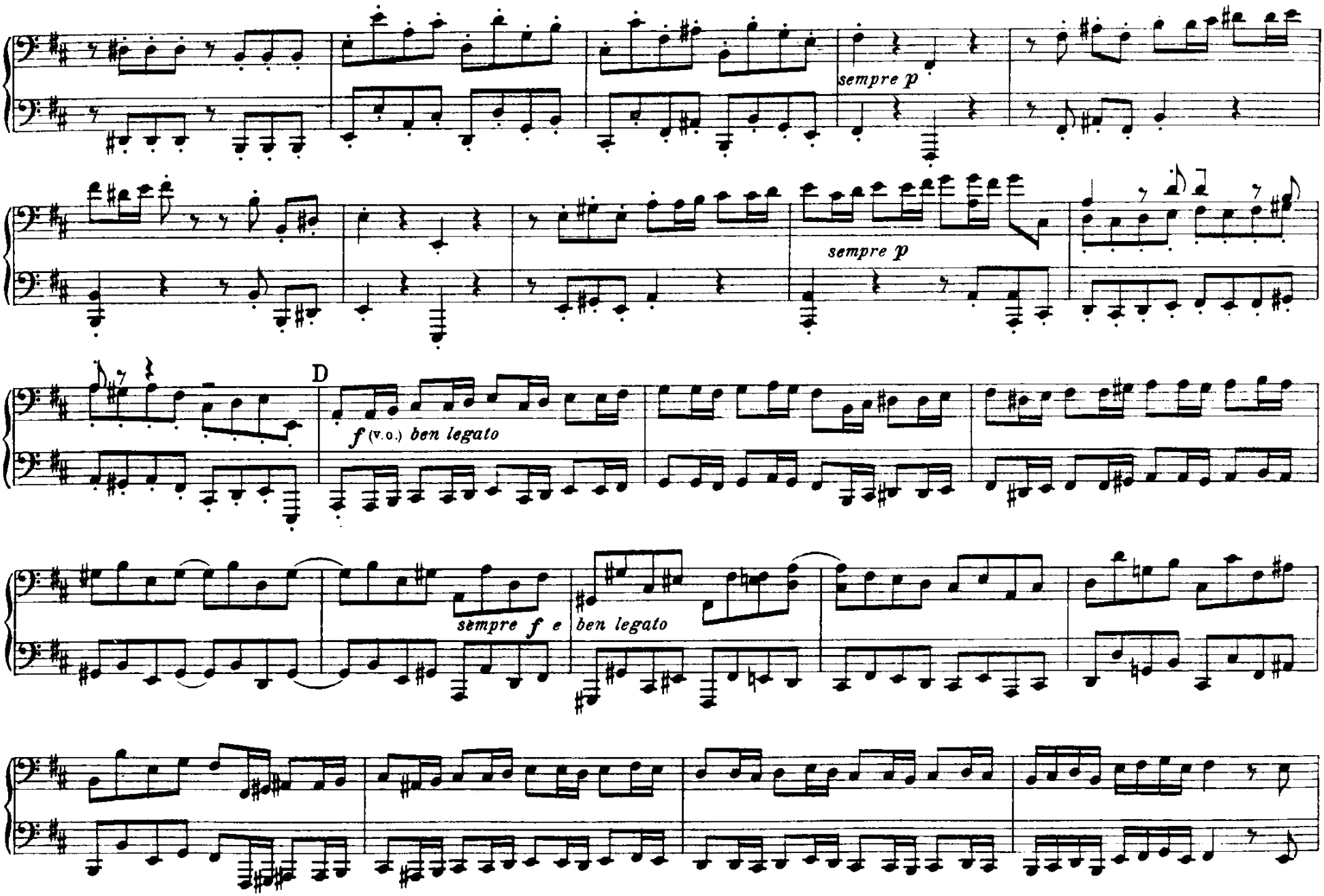
sempre p
sempre p
D
f (v.o.) ben legato
sempre f e
ben legato

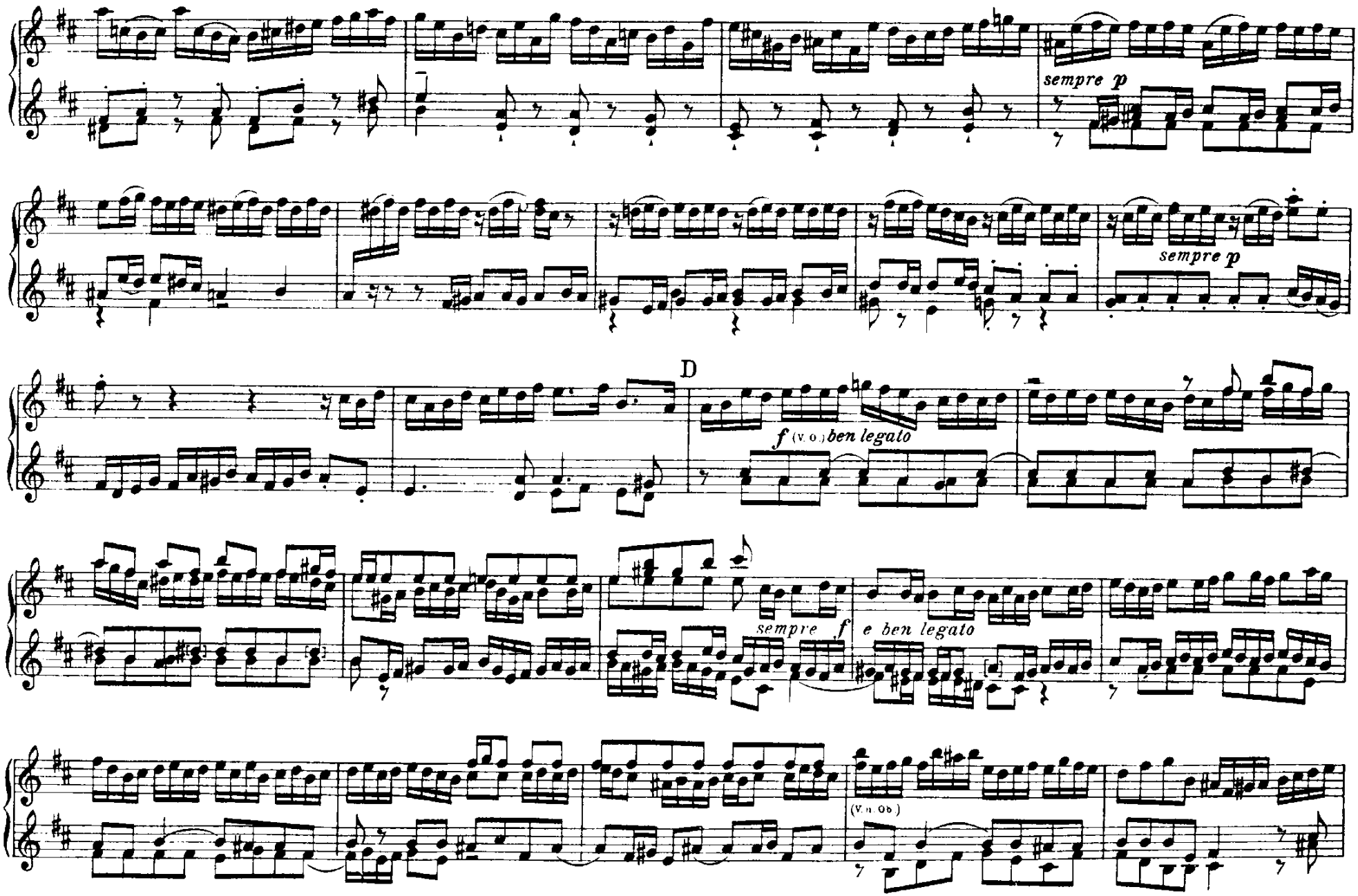
sempre p
sempre p
D
f (v. o.) ben legato
sempre f
e ben legato
(V. u. Ob.)

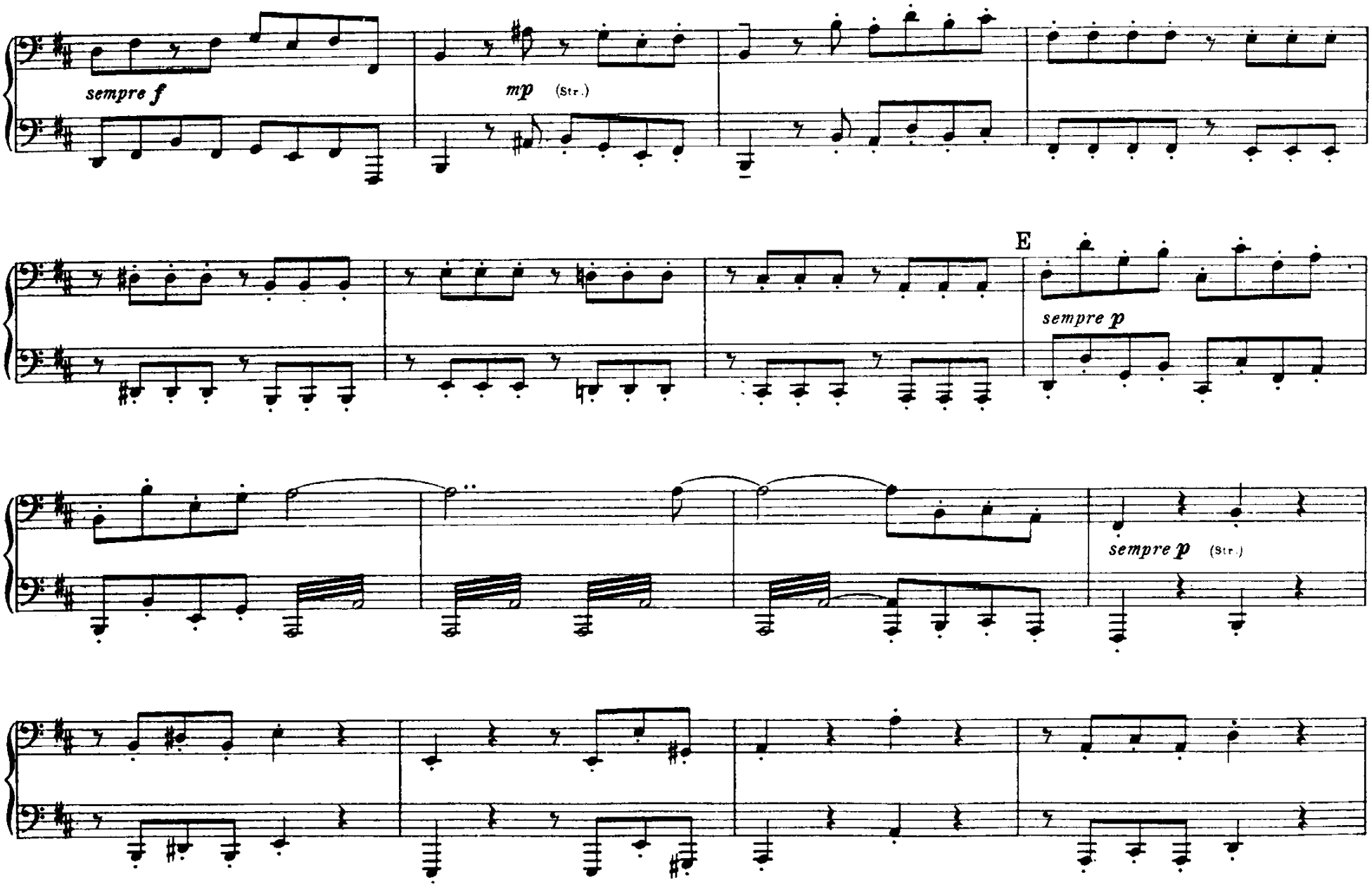
sempre f
mp (Str.)
E
sempre p
sempre p (Str.)

sempre f
mp (str.)
sempre p
E
sempre p (vl. u ob)

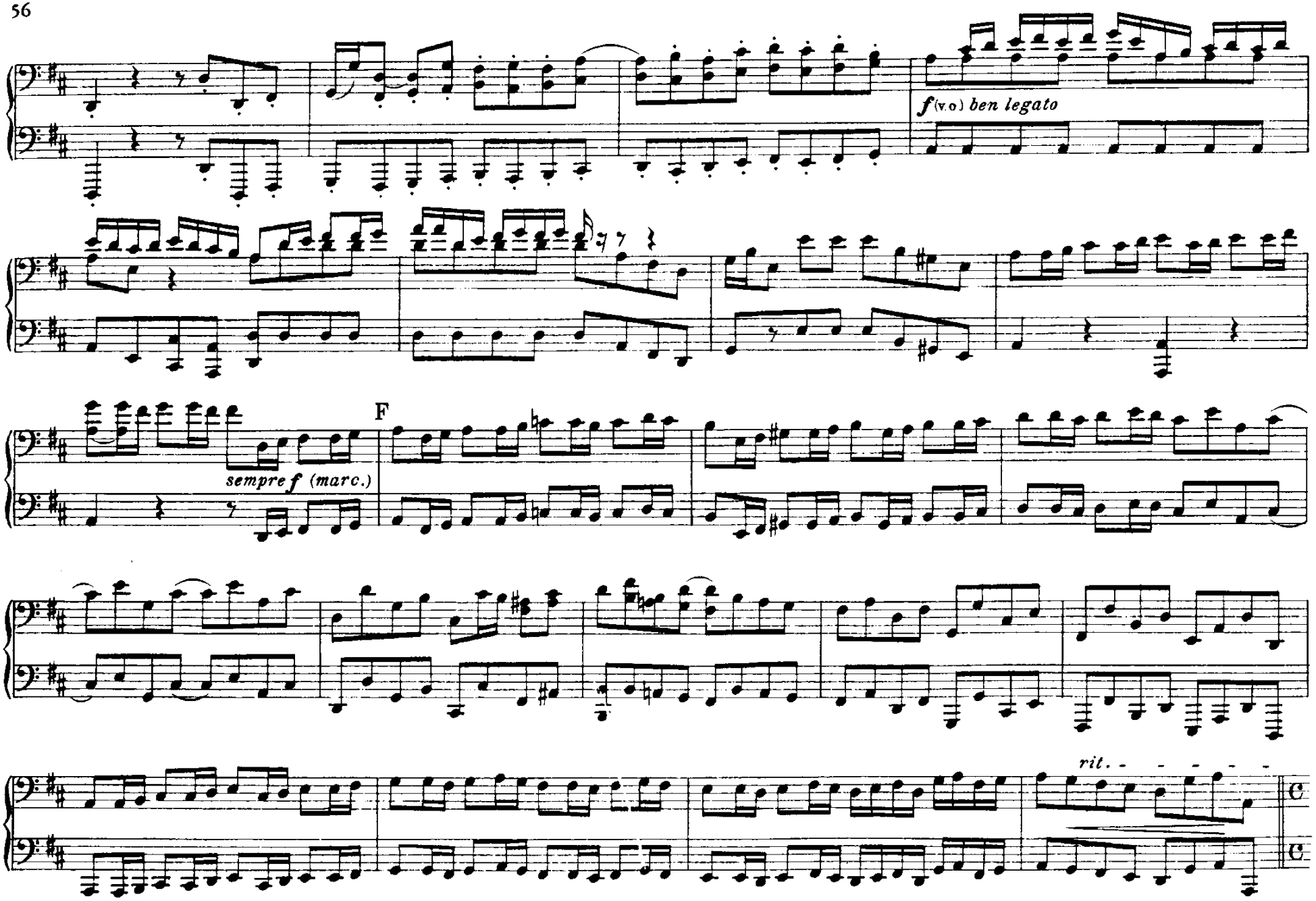
f (v.o) ben legato
sempre f (marc.)
F
rit.

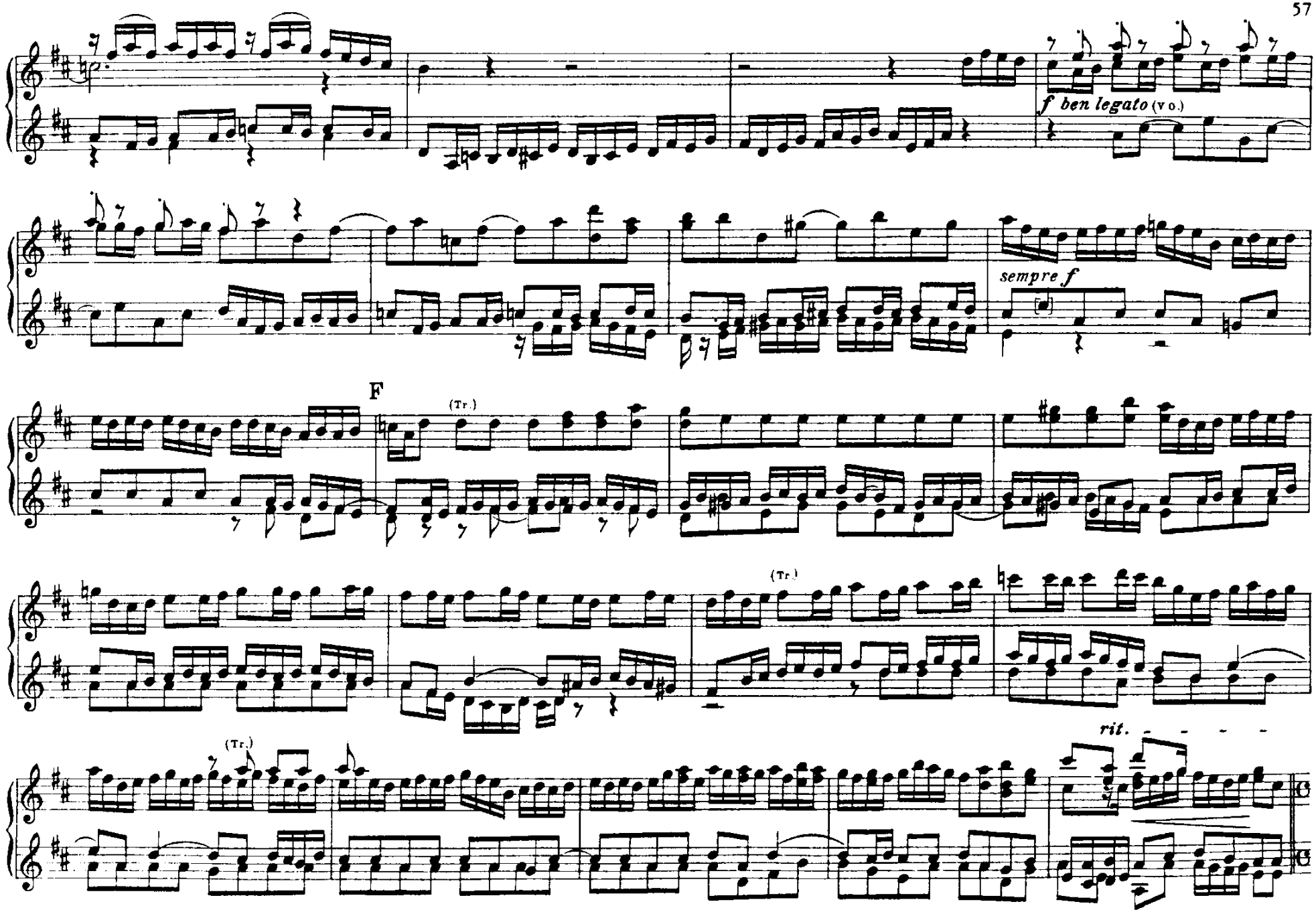
f ben legato (v o.)
sempre f
F
(Tr.)
(Tr.)
(Tr.)
rit.

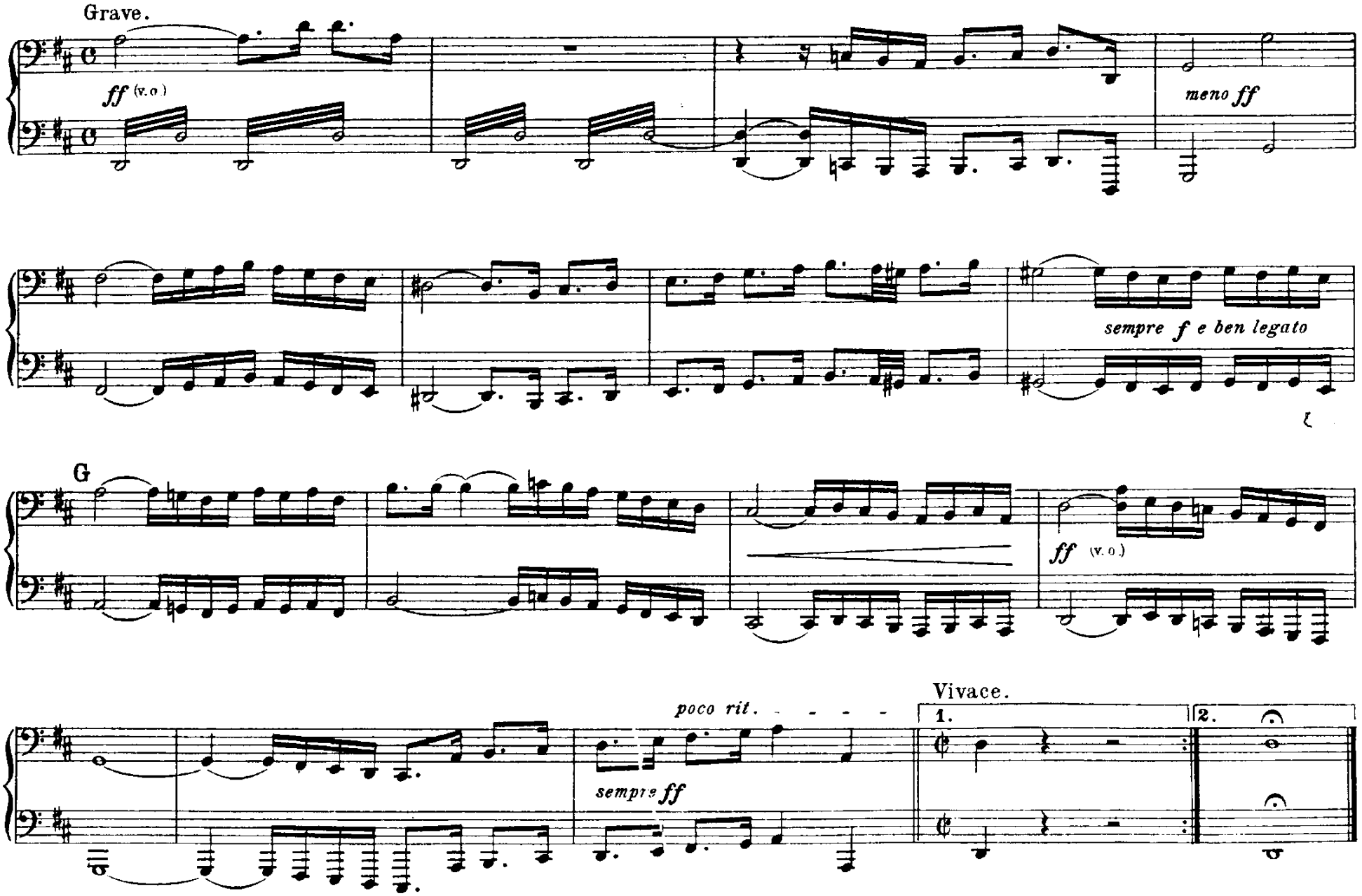
Grave.
ff (v.o.)
meno ff
sempre f e ben legato
G
ff (v.o.)
poco rit.
sempre ff
Vivace.
1.
2.

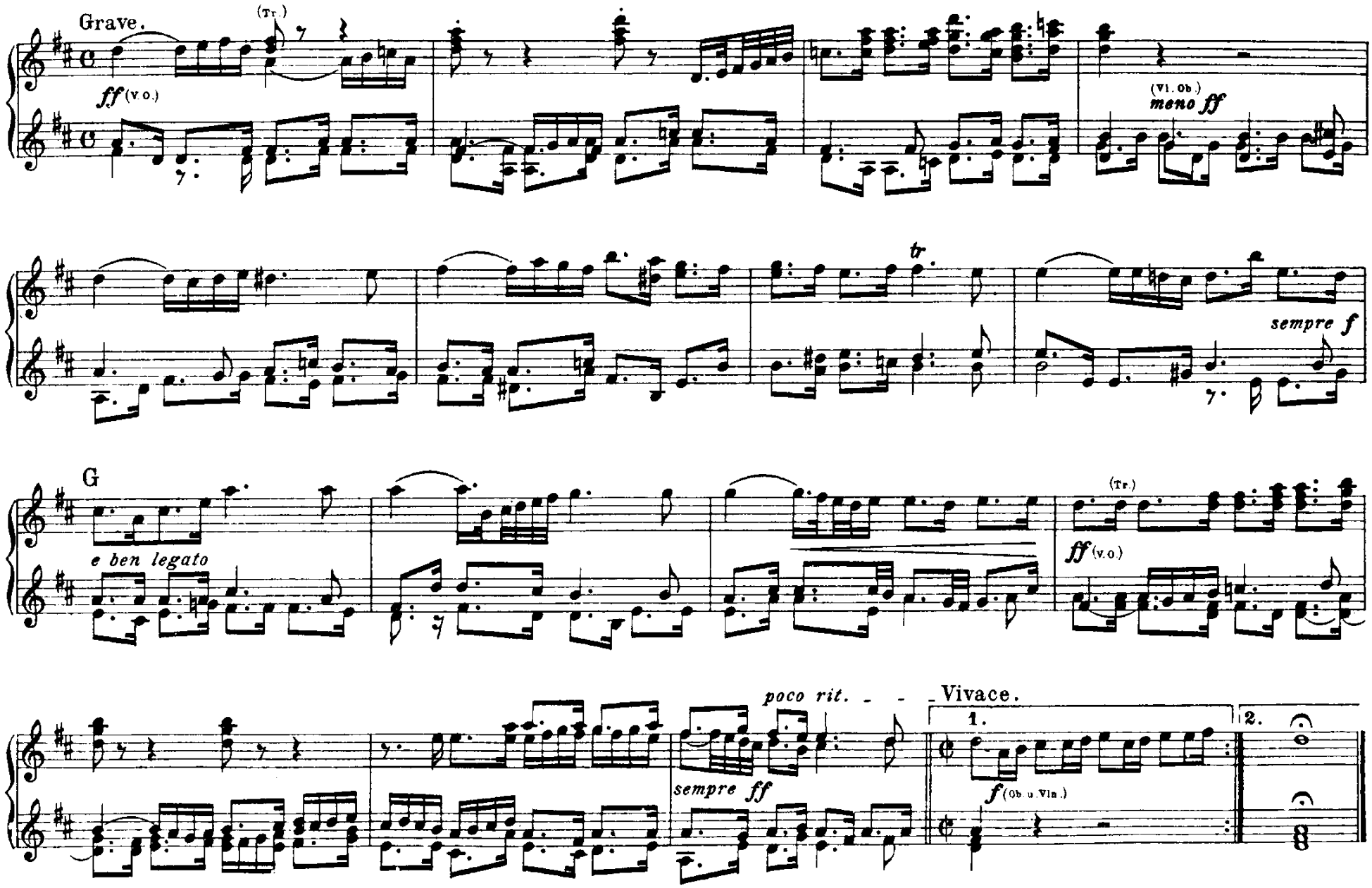
Grave.
(Tr.)
ff (v.o.)
(Vl. Ob.)
meno ff
tr
sempre f
G
e ben legato
(Tr.)
ff (v.o.)
poco rit.
Vivace.
1.
2.
sempre ff
f (Ob. u. Vln.)

ARIA

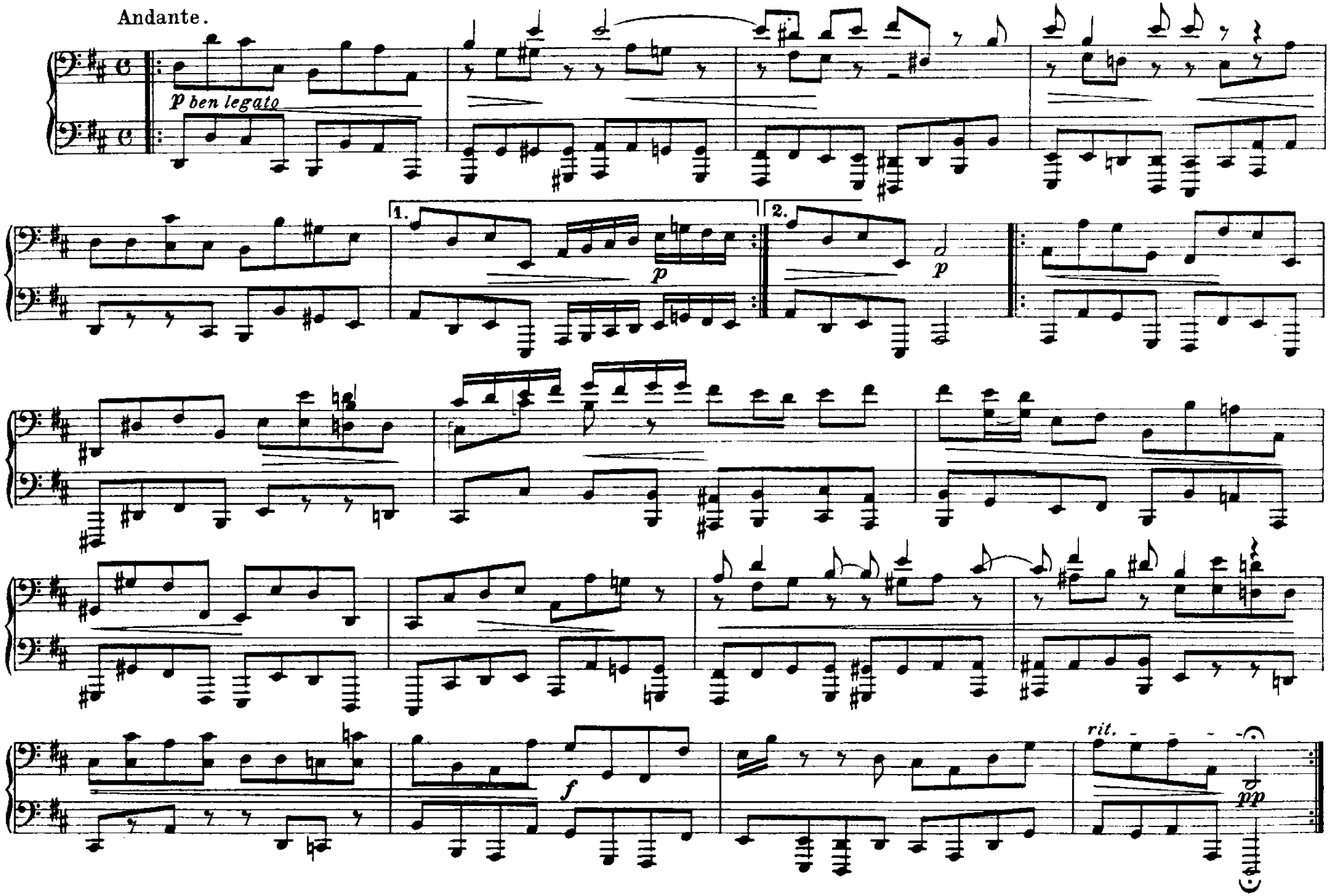

ARIA

Andante.

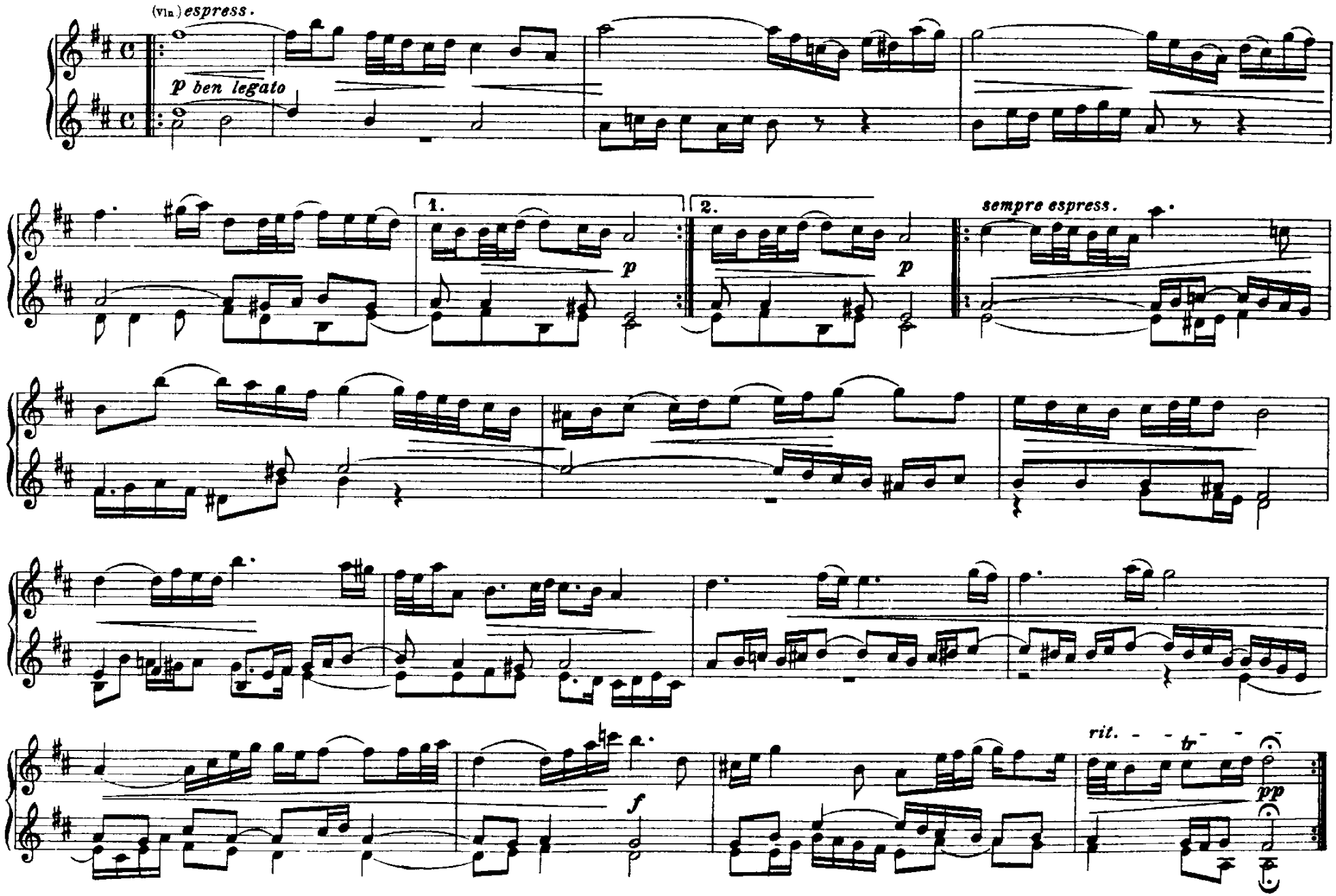

GAVOTTE I

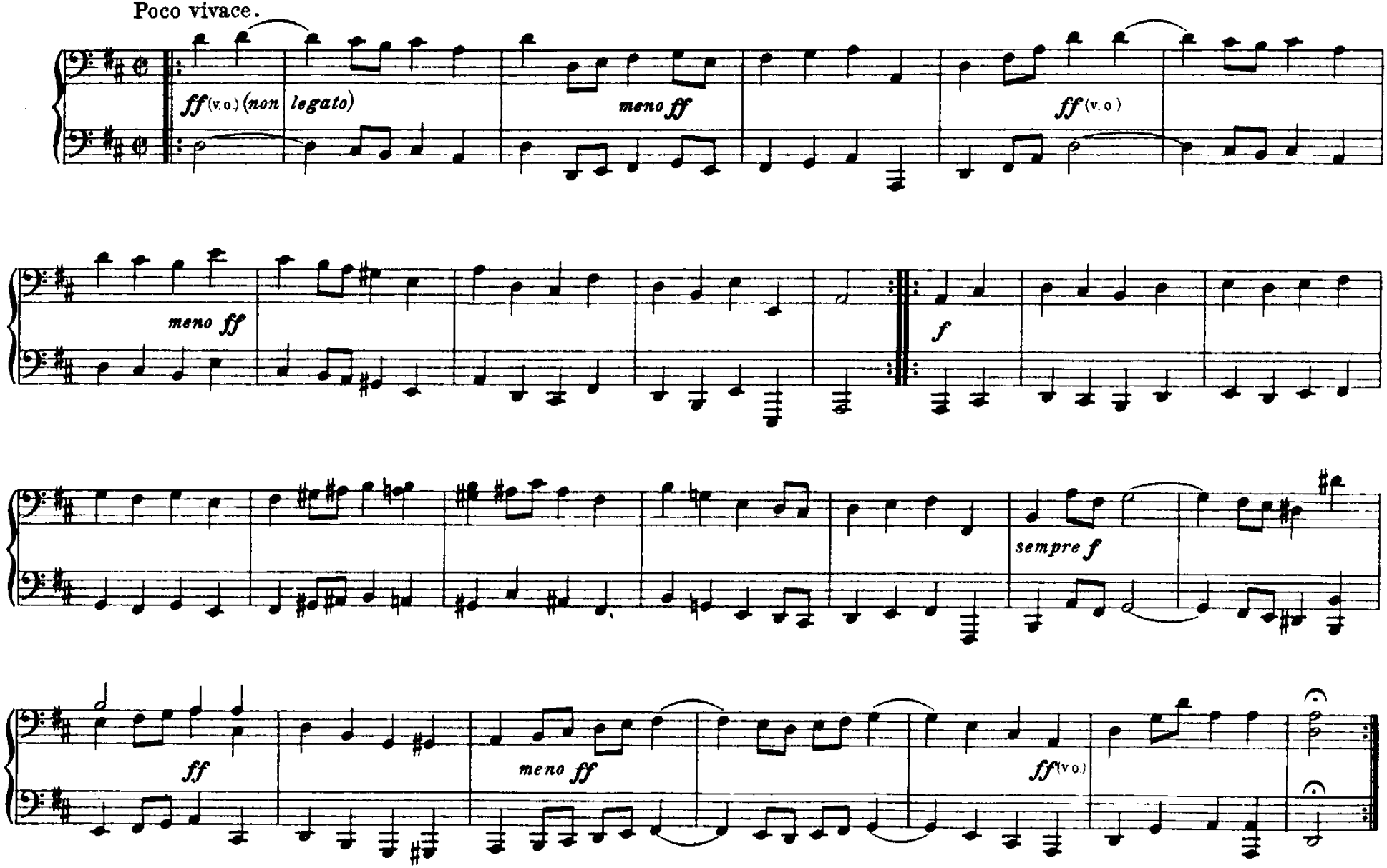
Poco vivace.
ff (v. o.) (non legato)
meno ff
ff (v. o.)
meno ff
f
sempre f
ff
meno ff
ff (v. o.)

GAVOTTE I

Poco vivace.

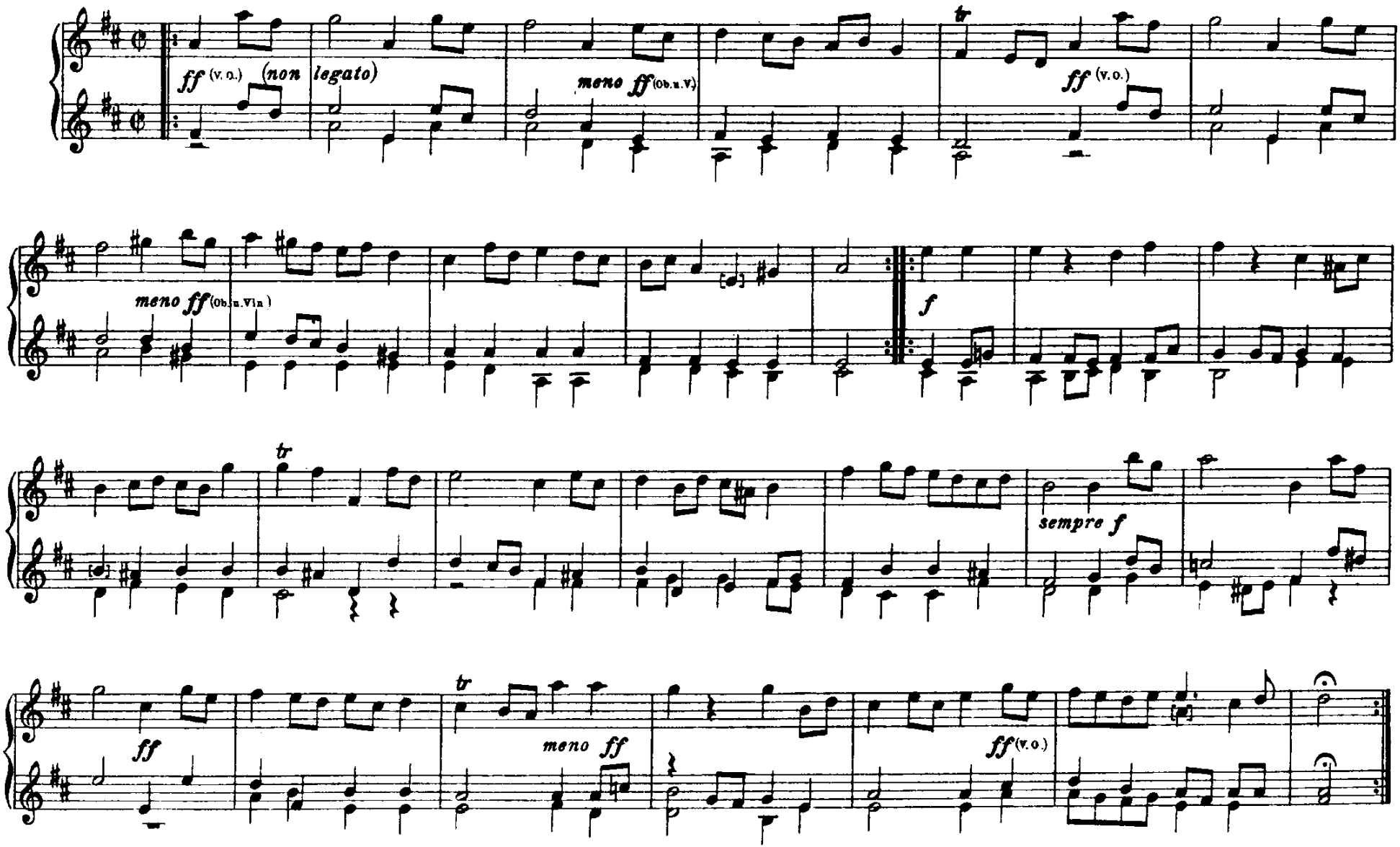

GAVOTTE II

Poco vivace.

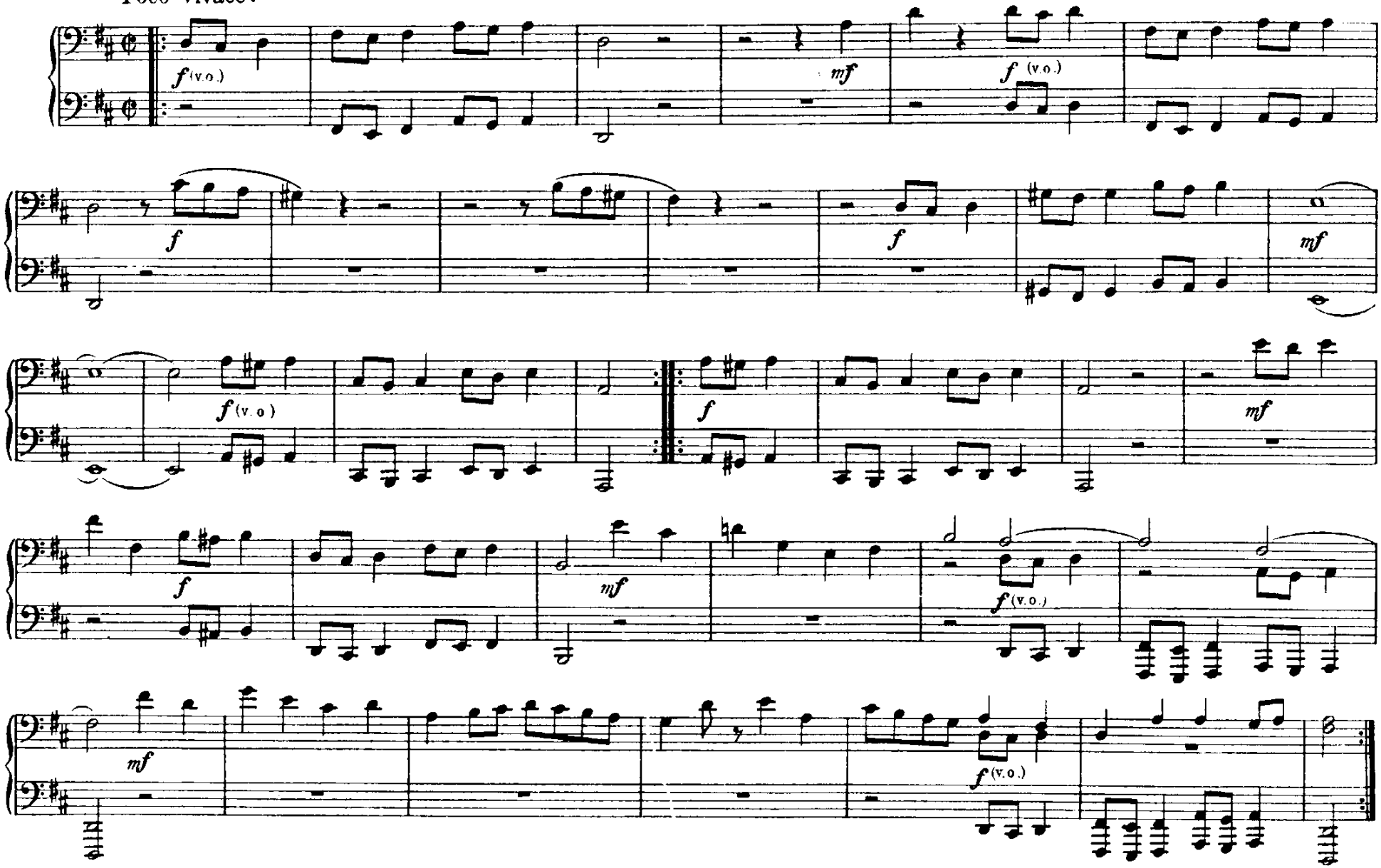

Gavotte I da capo.

GAVOTTE II

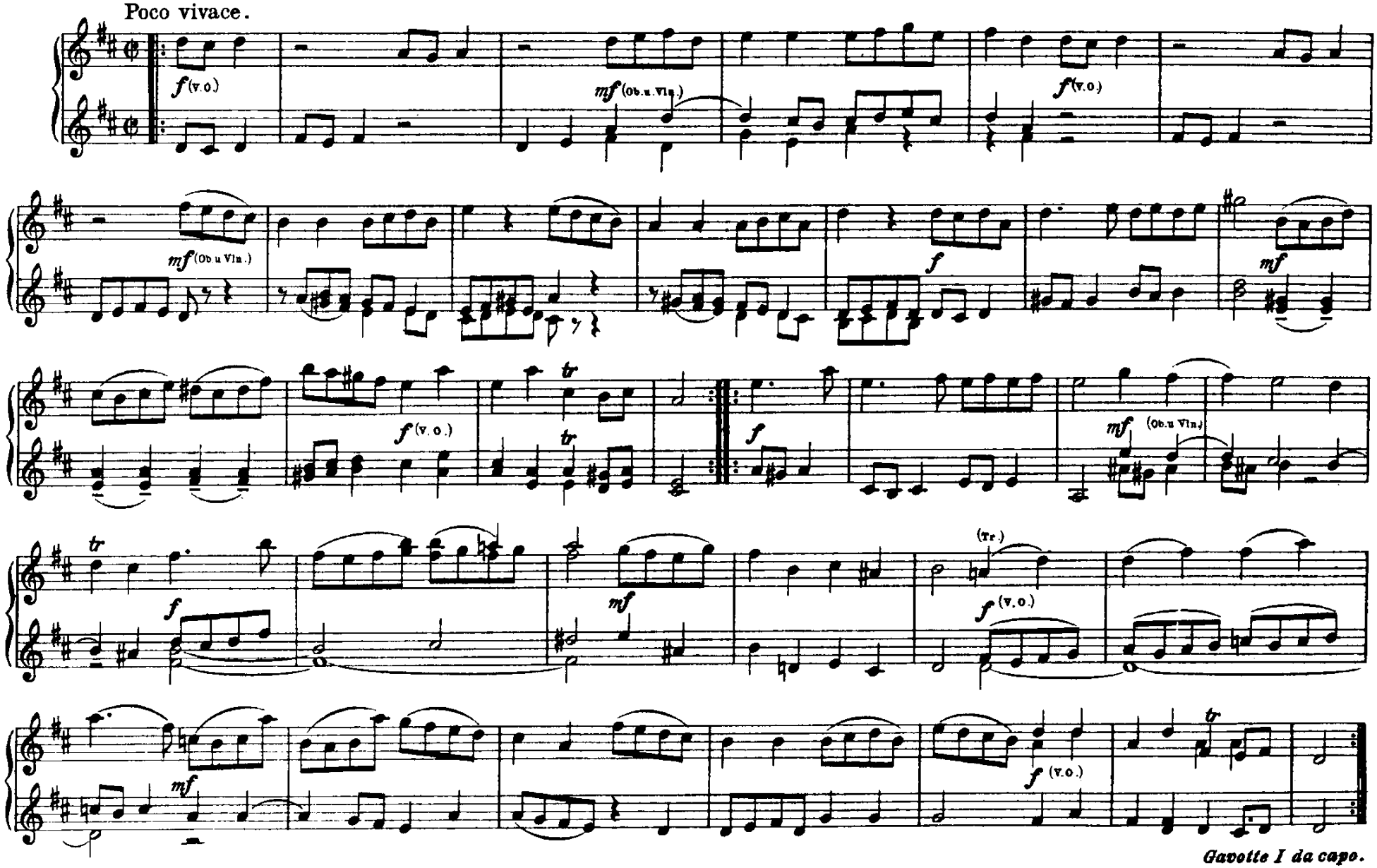

Gavotte I da capo.

BOURREE

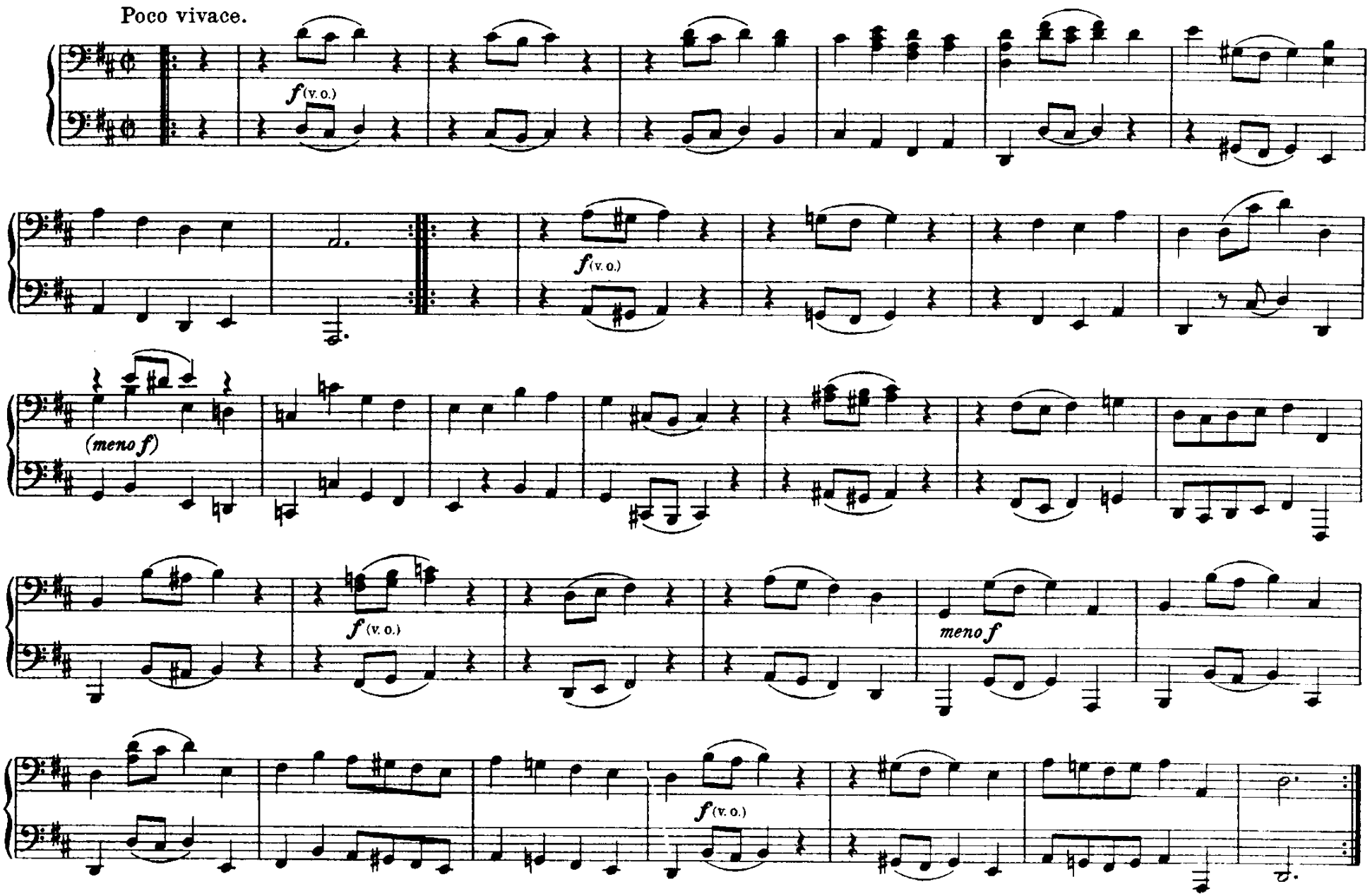

BOURREE

Poco vivace.

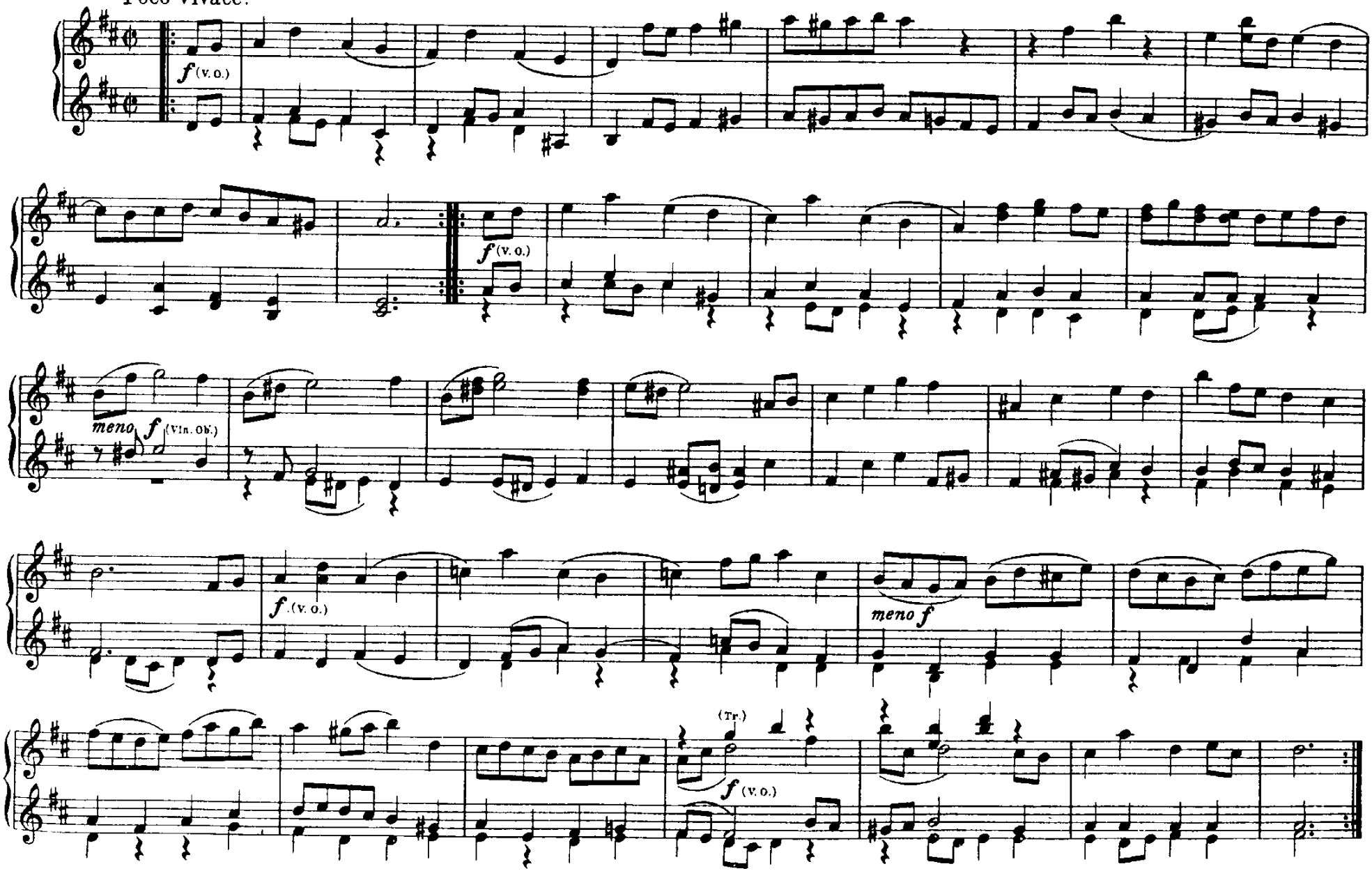

GIGUE

Vivace.

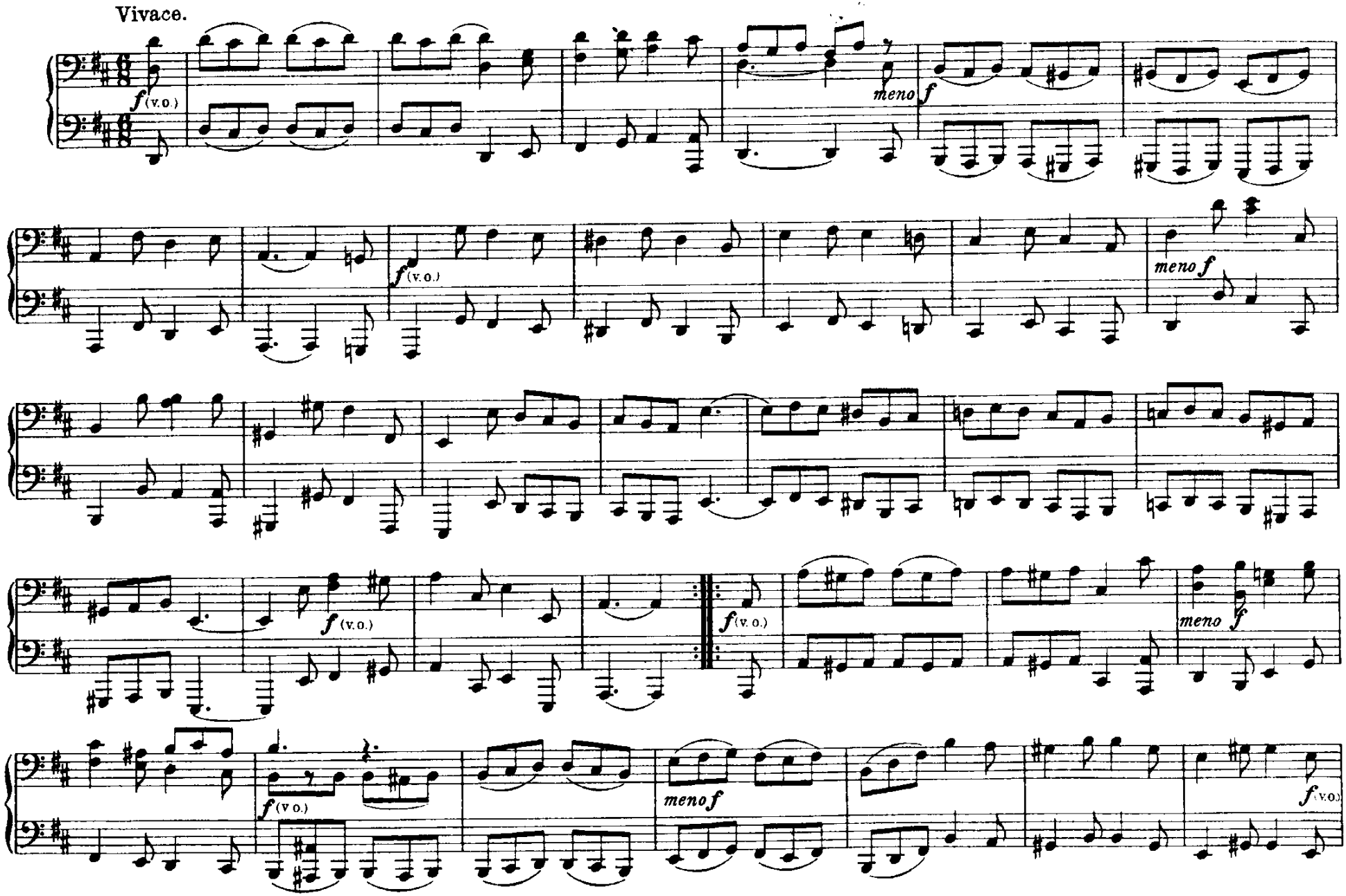

GIGUE

Vivace.

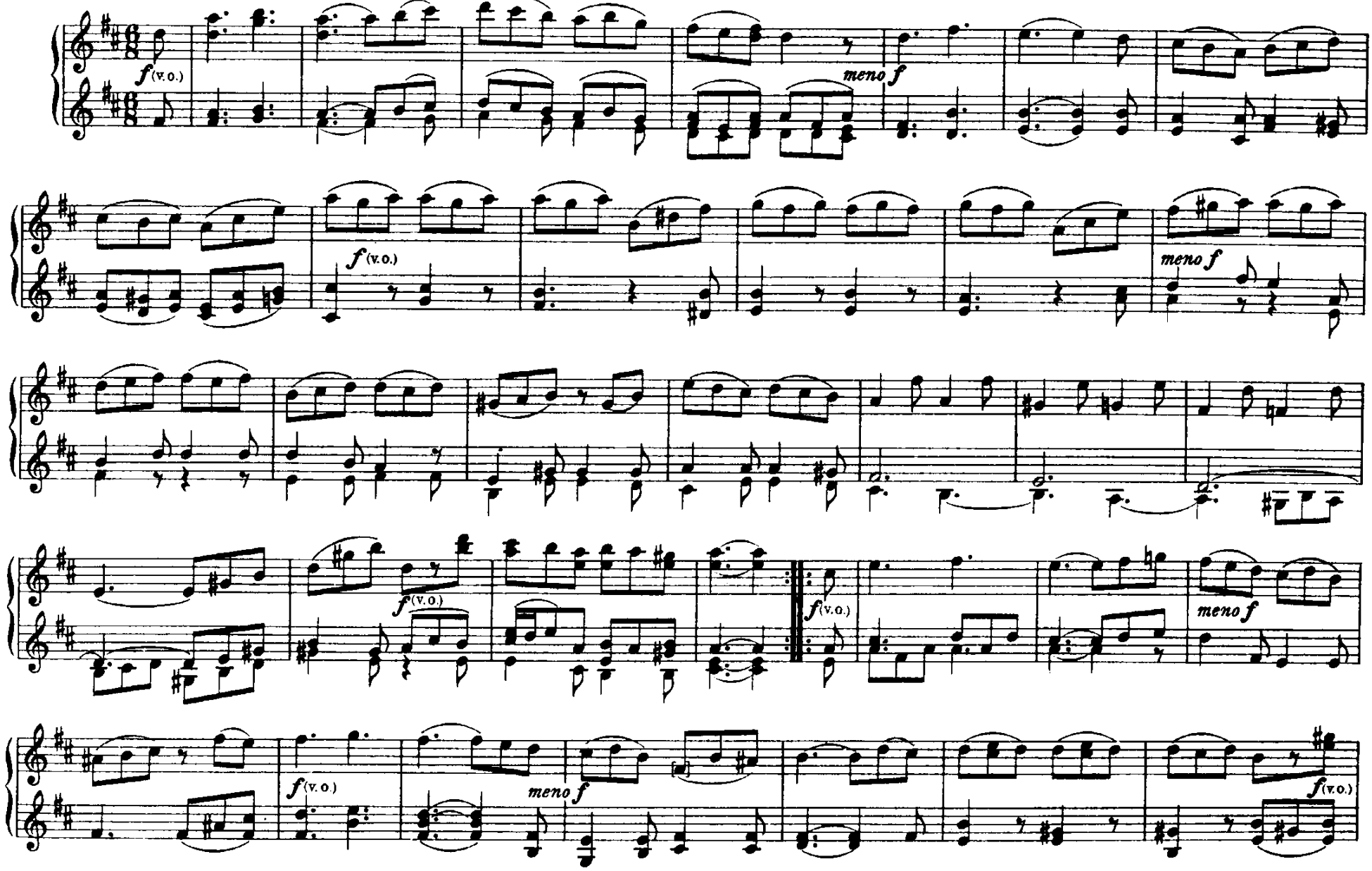

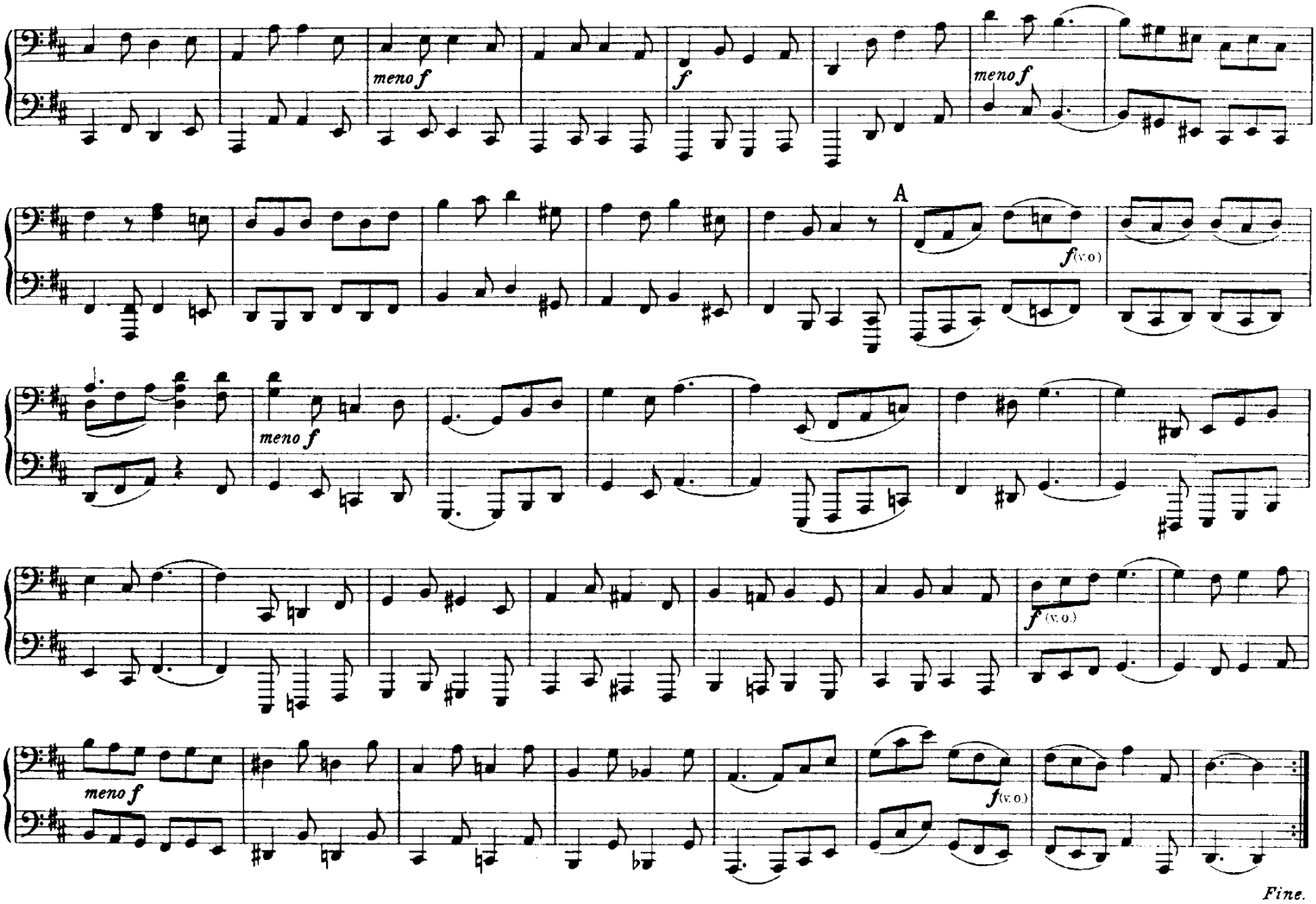
meno f
f
meno f
A
f (v. o.)
meno f
f (v. o.)
meno f
f (v. o.)
Fine.

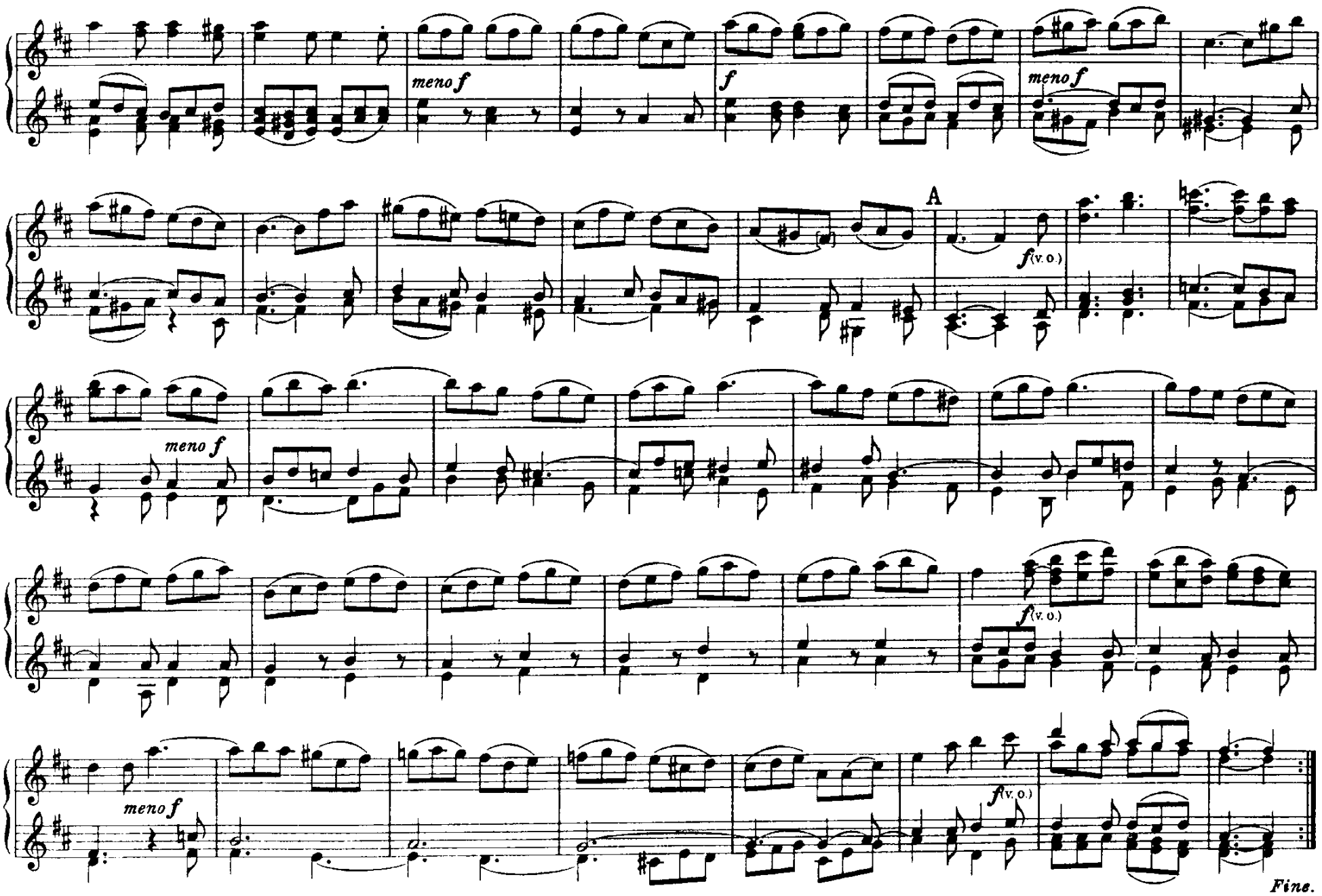
meno f
f
meno f
A
f (v. o.)
meno f
f (v. o.)
meno f
f (v. o.)
Fine.

SUITE No. 4
OVERTURE

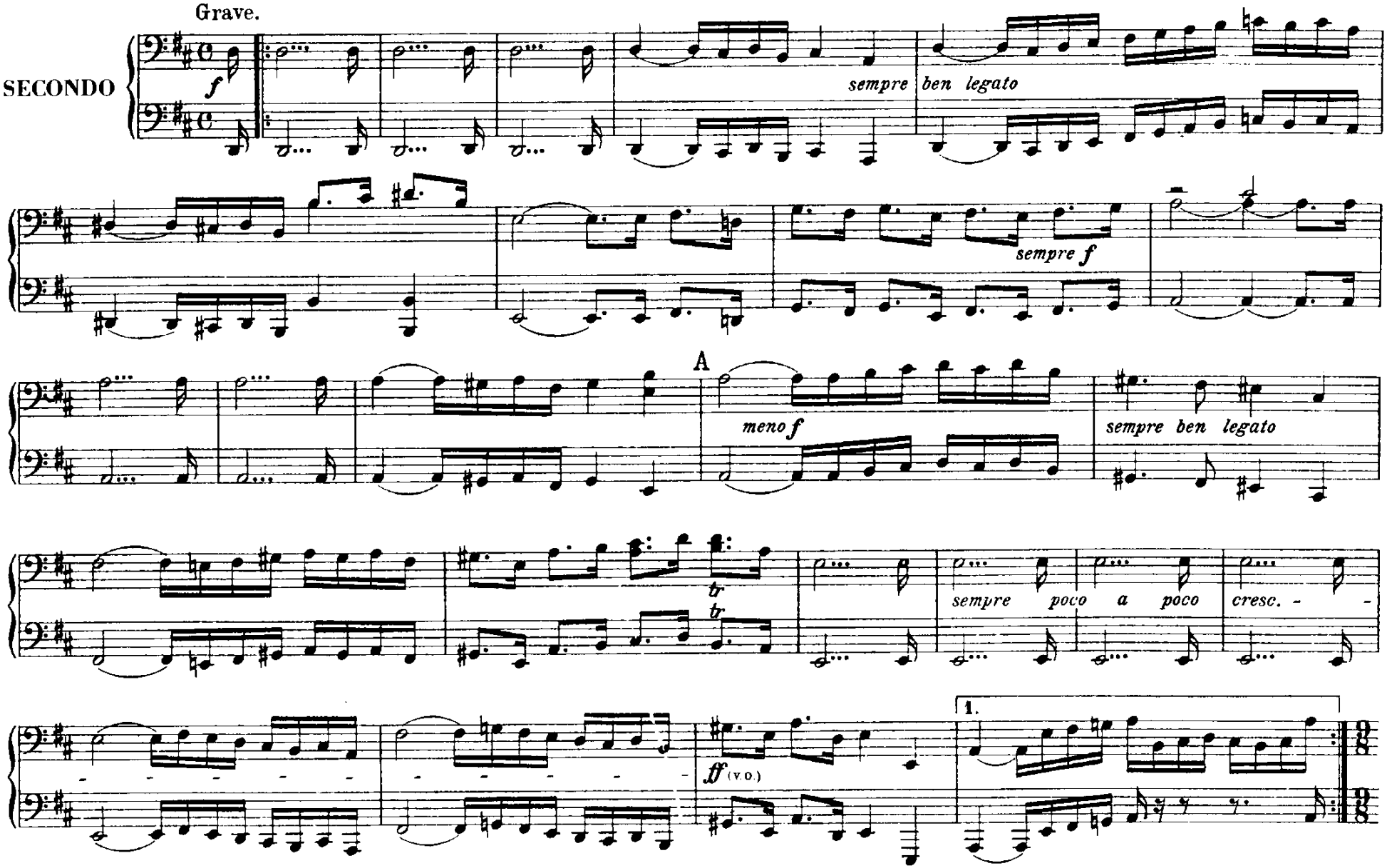

SUITE No. 4

OVERTURE

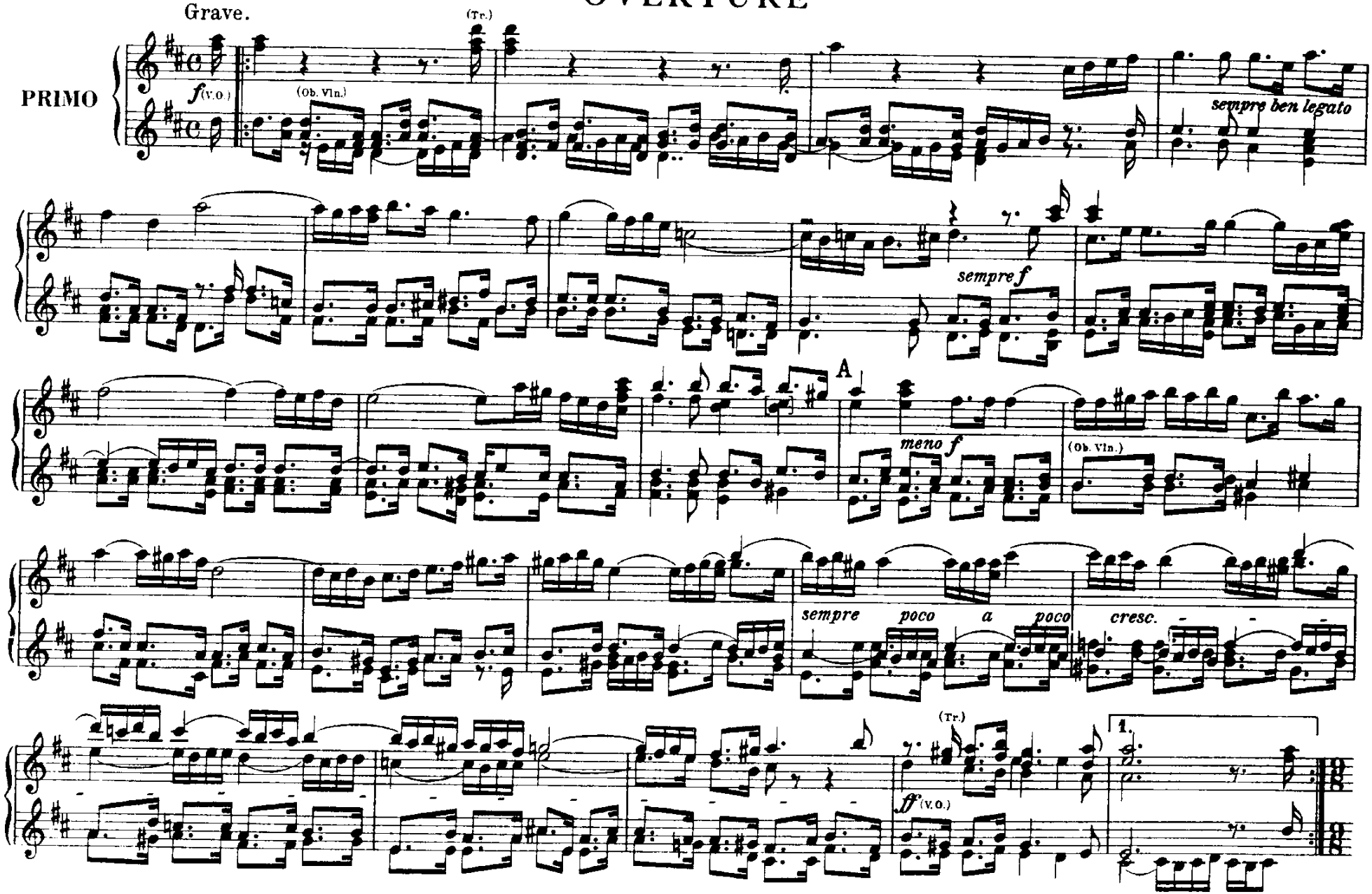

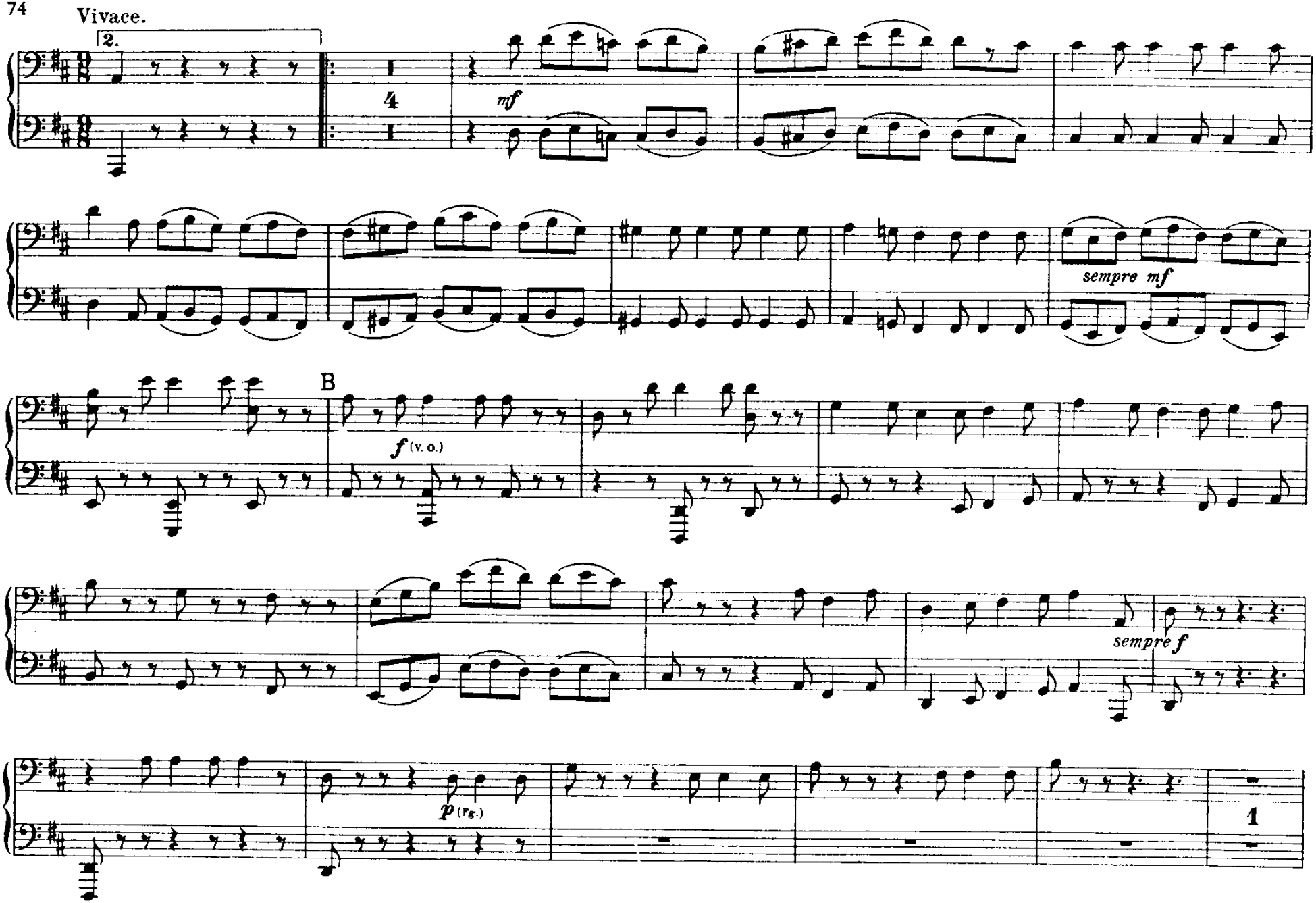
Vivace.
2.
4
mf
sempre mf
B
f (v. o.)
sempre f
p (Vc.)
1

Vivace.
2.
mf (Vl. Ob.)
sempre mf
sempre mf
f (Vc.)
B
sempre f
p (Ob.)

sempre p
sempre p
sempre p
C
sempre f
marc.
sempre f

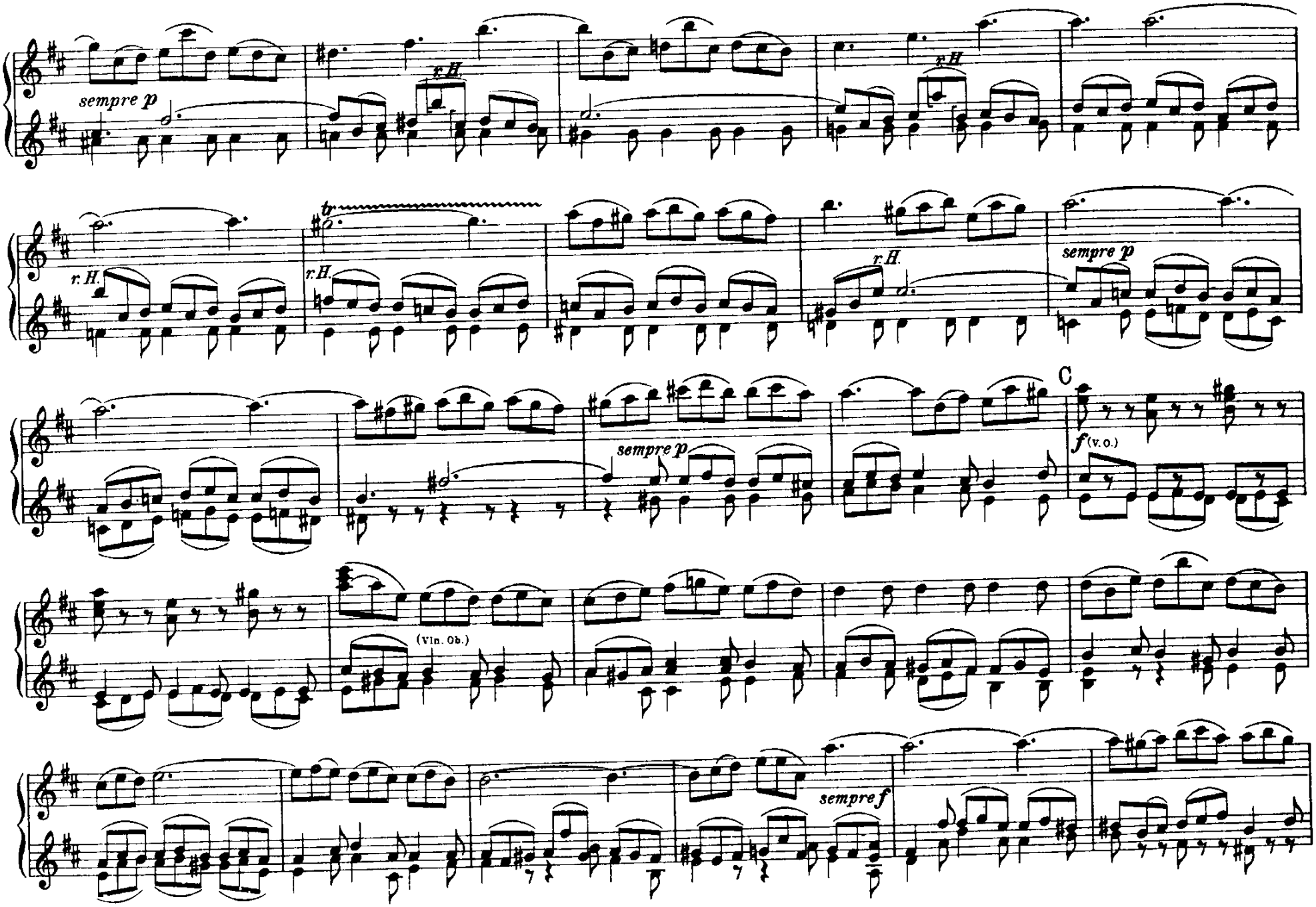
sempre p
r.H.
r.H.
r.H.
r.H.
r.H.
sempre p
sempre p
C
f (v.o.)
(Vln. Ob.)
sempre f

più f (x 6)
sempre f
meno f
D
sempre f

più f
(N.O.)
sempre f
meno f
sempre f

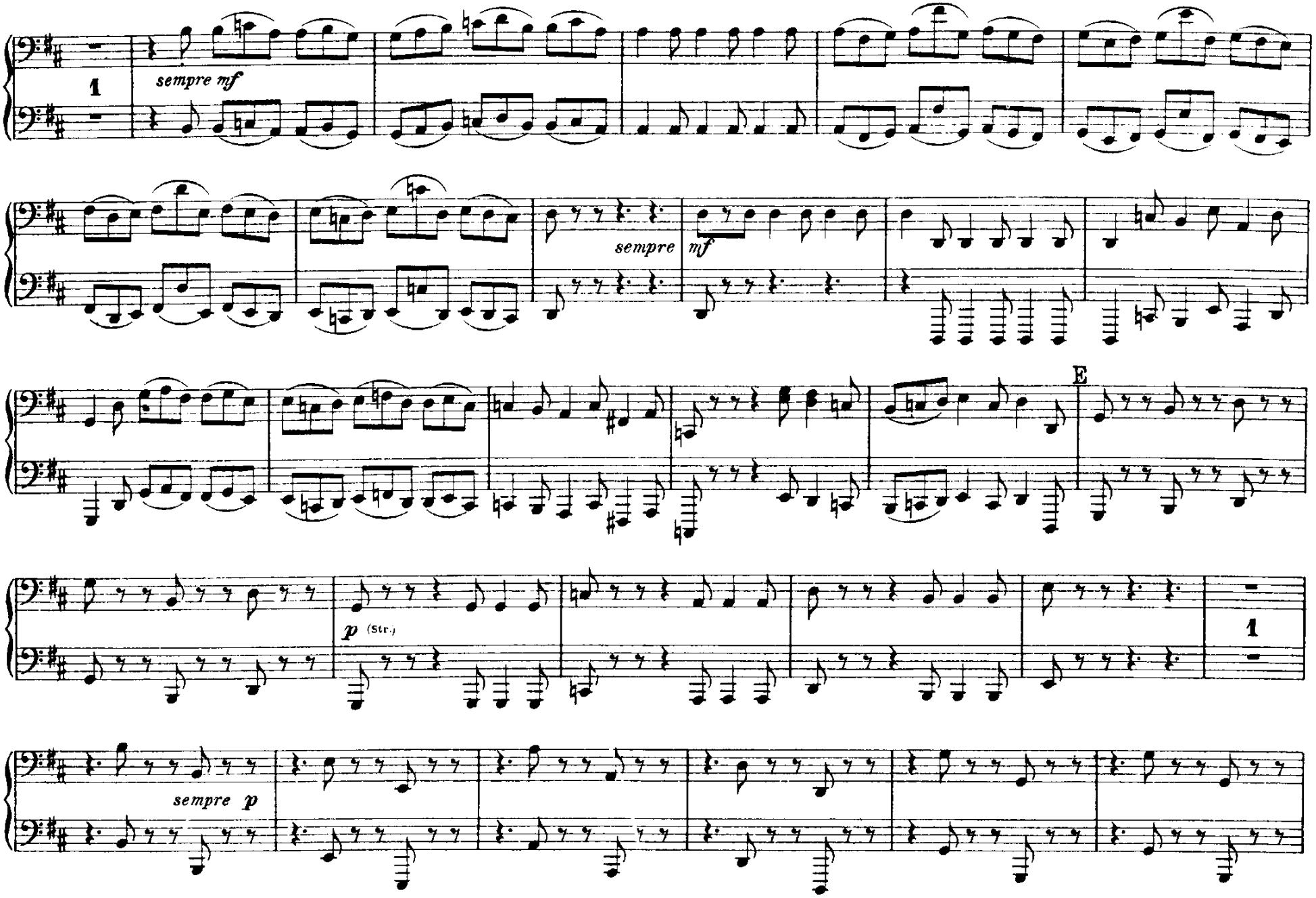
1
sempre mf
sempre mf
E
p (Str.)
1
sempre p

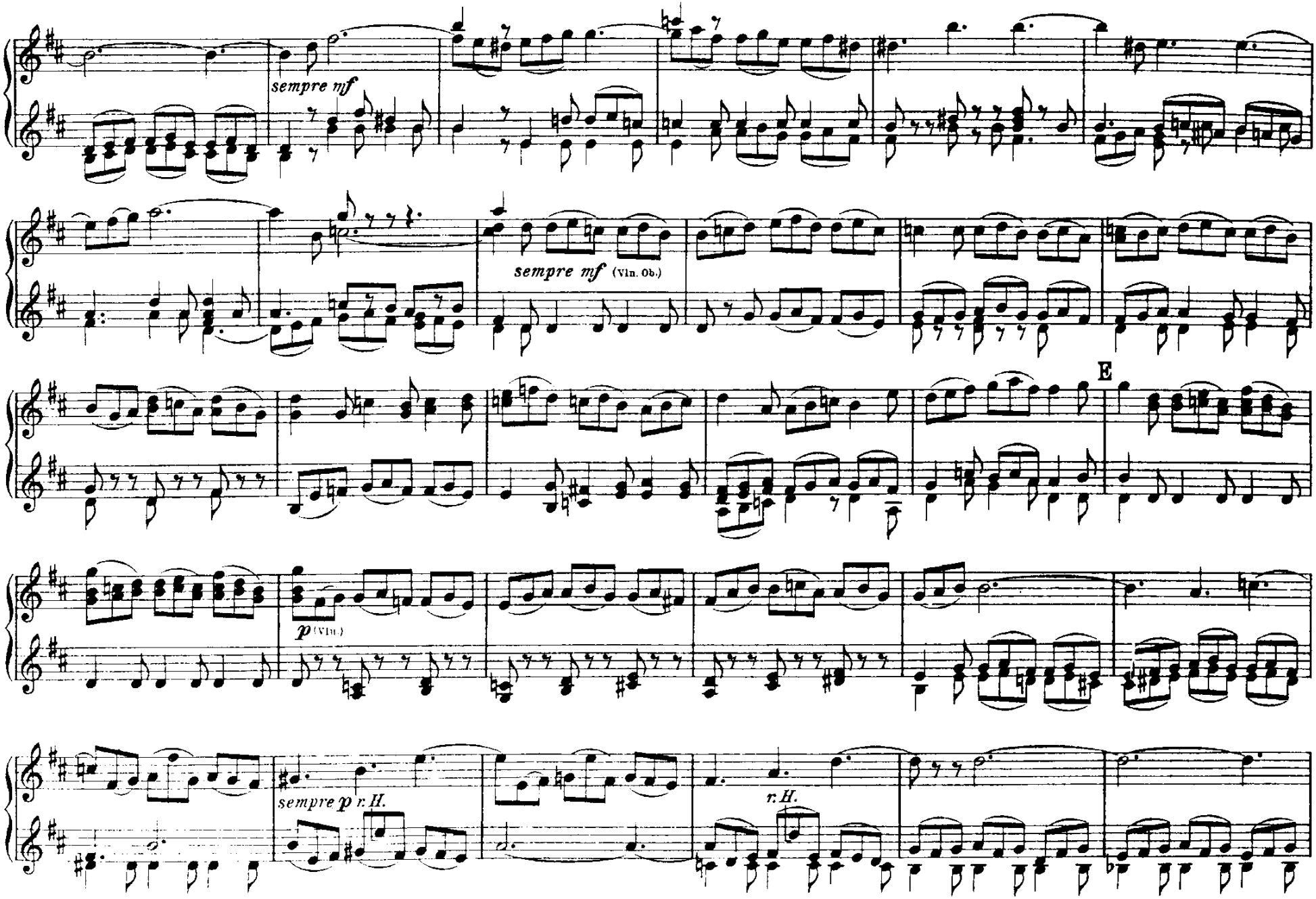
sempre mf
sempre mf (Vln. Ob.)
E
p (Vln.)
sempre p r. H.
r. H.

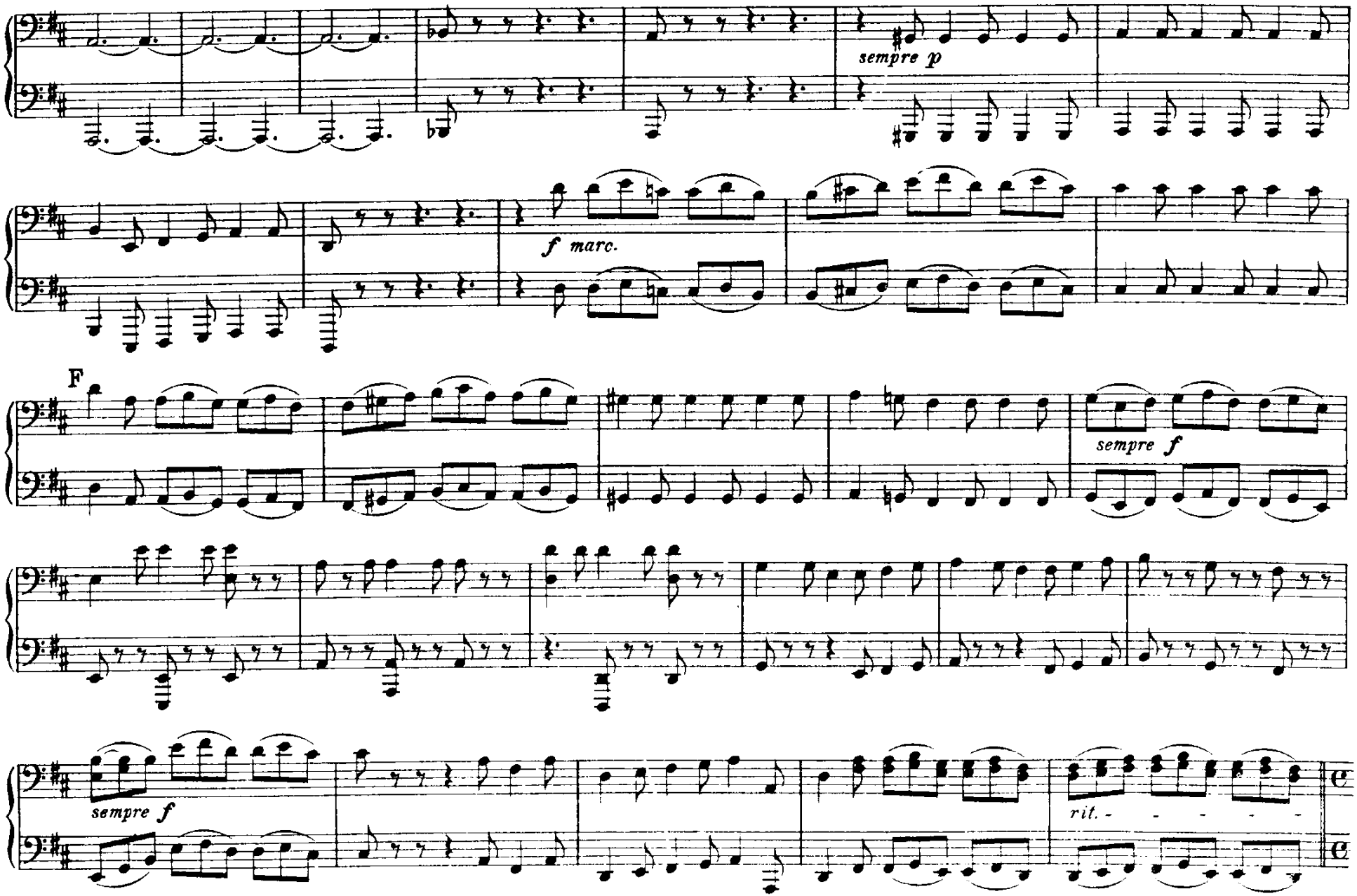
sempre p
f marc.
F
sempre f
sempre f
rit.

sempre p
sempre f
sempre f
rit.

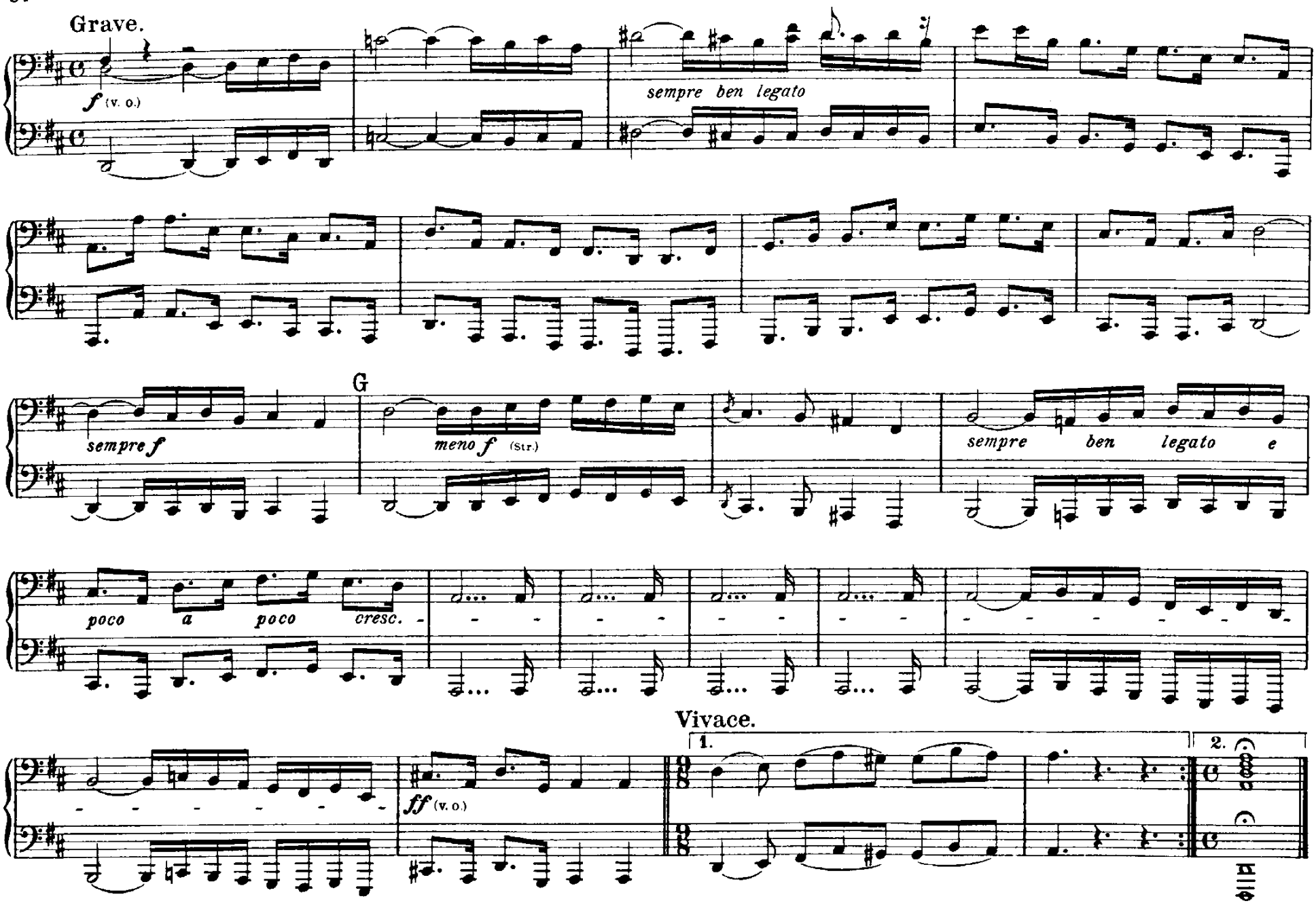
Grave.
f (v. o.)
sempre ben legato
G
sempre f
meno f (Str.)
sempre ben legato e
poco a poco cresc.
Vivace.
1.
2.
ff (v. o.)

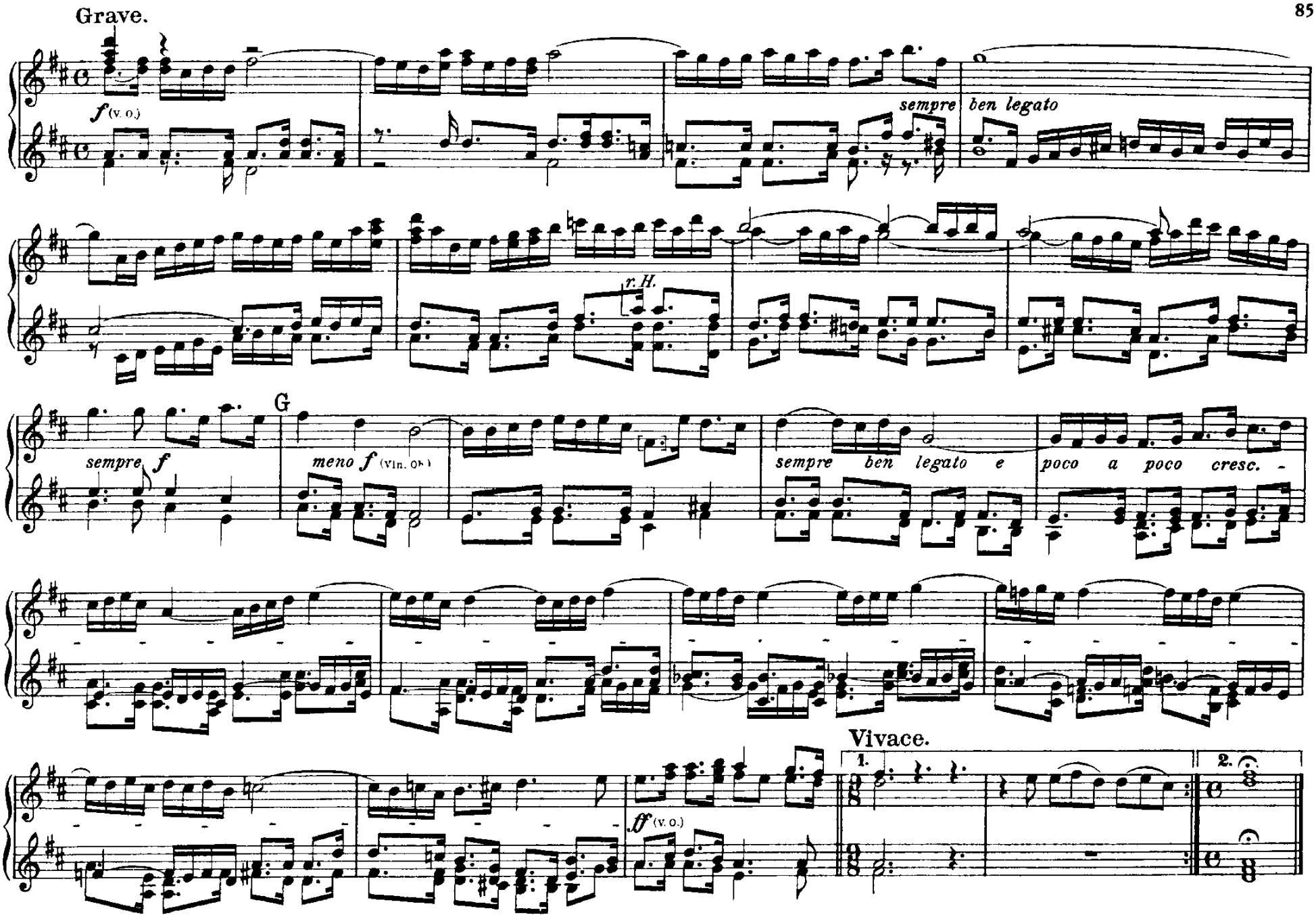
Grave.
f (v. o.)
sempre
ben legato
r. H.
G
sempre f
meno f (Vln. ob.)
sempre ben legato e
poco a poco cresc.
Vivace.
1.
2.
ff (v. o.)

BOURREE I

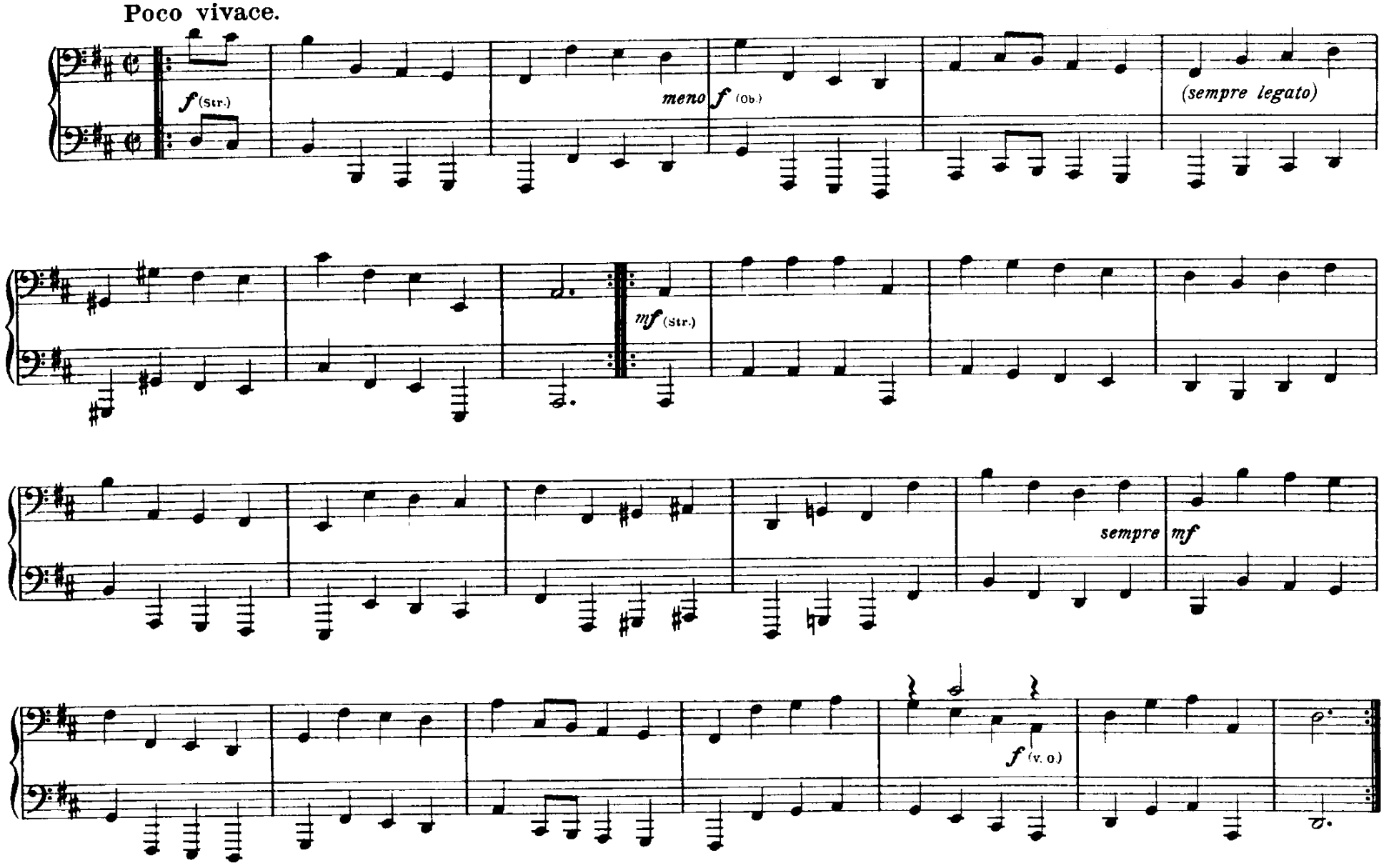

BOURREE I

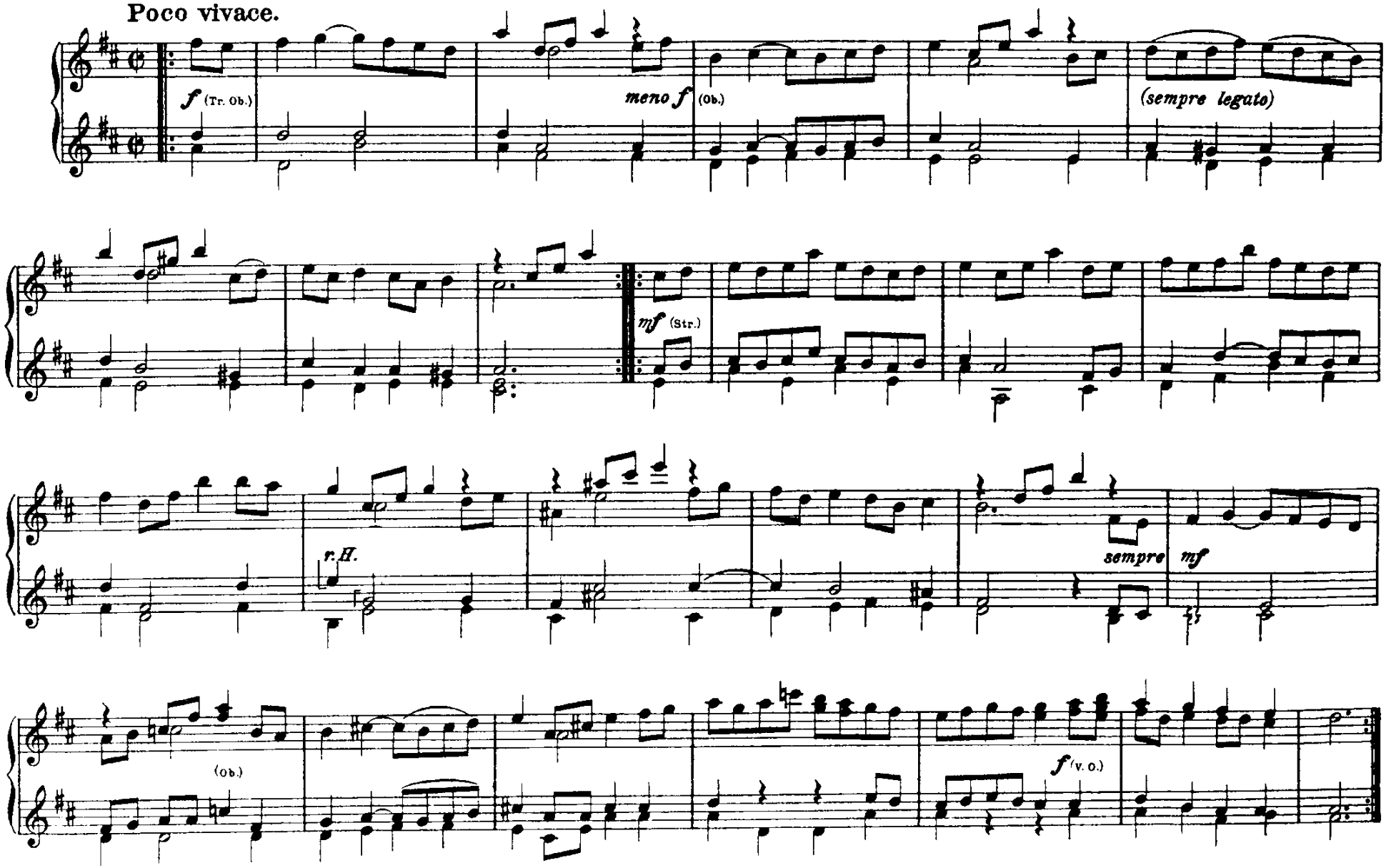
Poco vivace.
f (Tr. Ob.)
meno f (Ob.)
(sempre legato)
mf (Str.)
r.H.
sempre mf
(Ob.)
f (V. O.)

BOURREE II

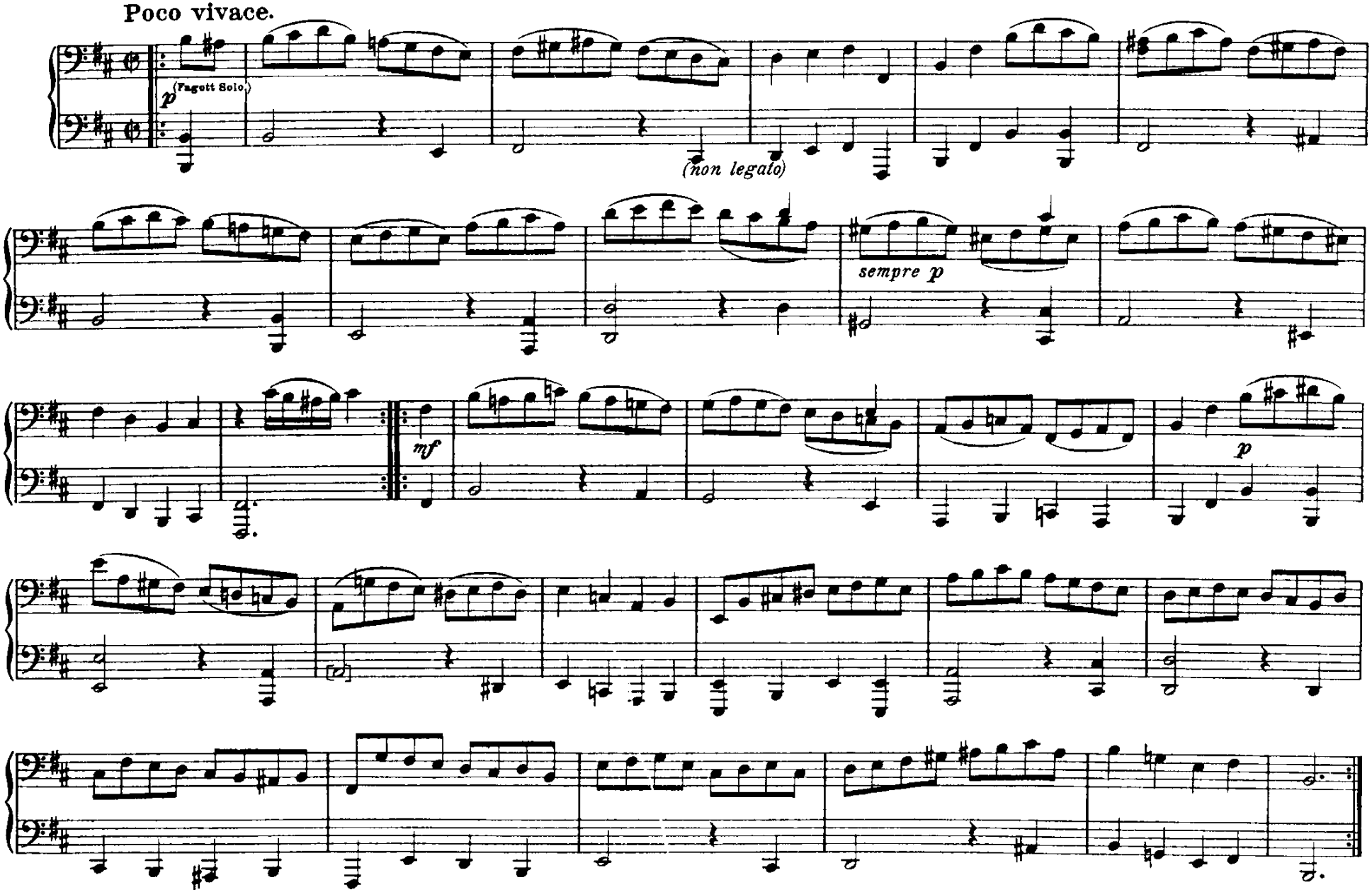

Bourrée I da capo.

BOURREE II

Poco vivace.

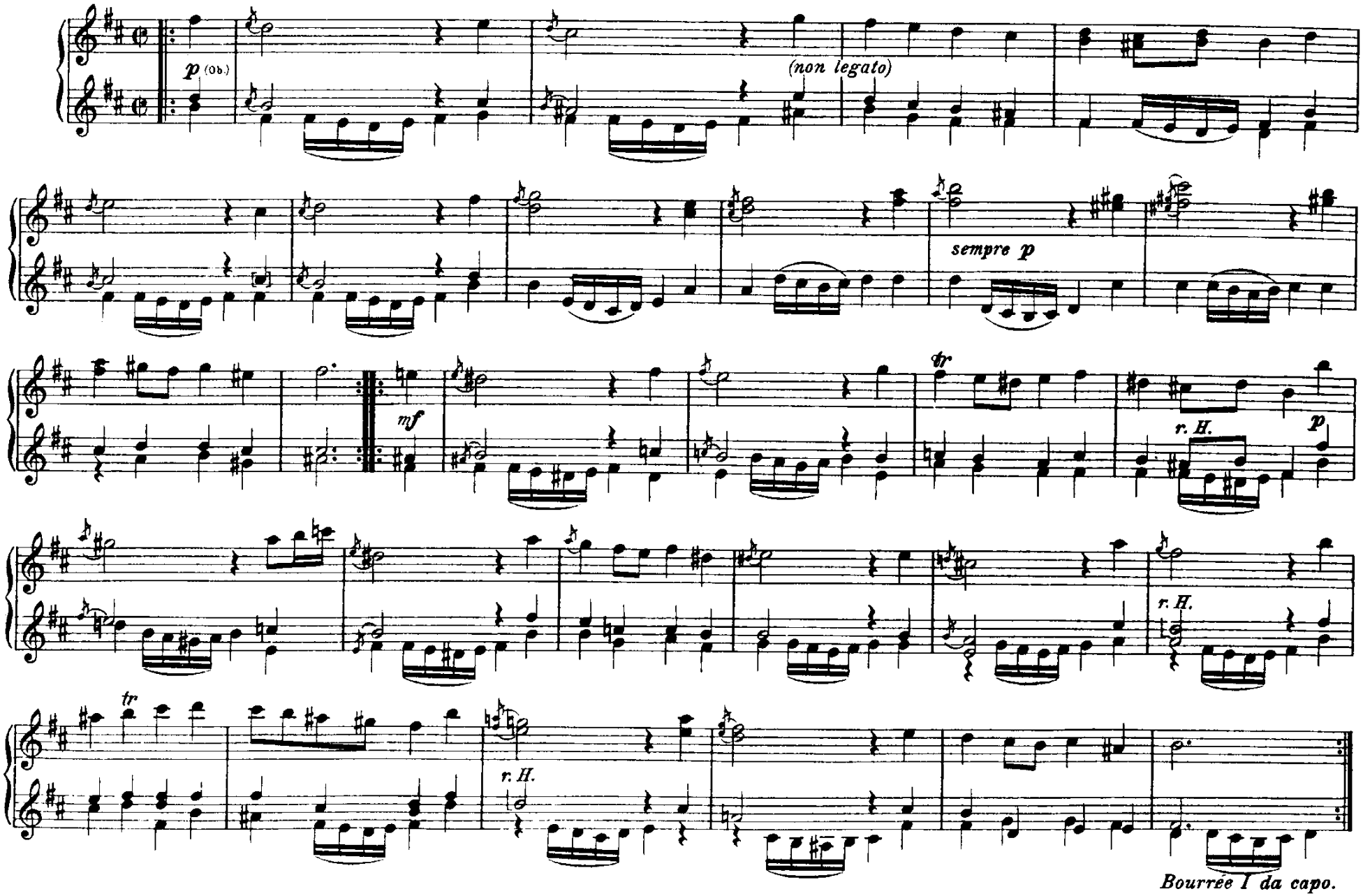

GAVOTTE

Poco vivace.

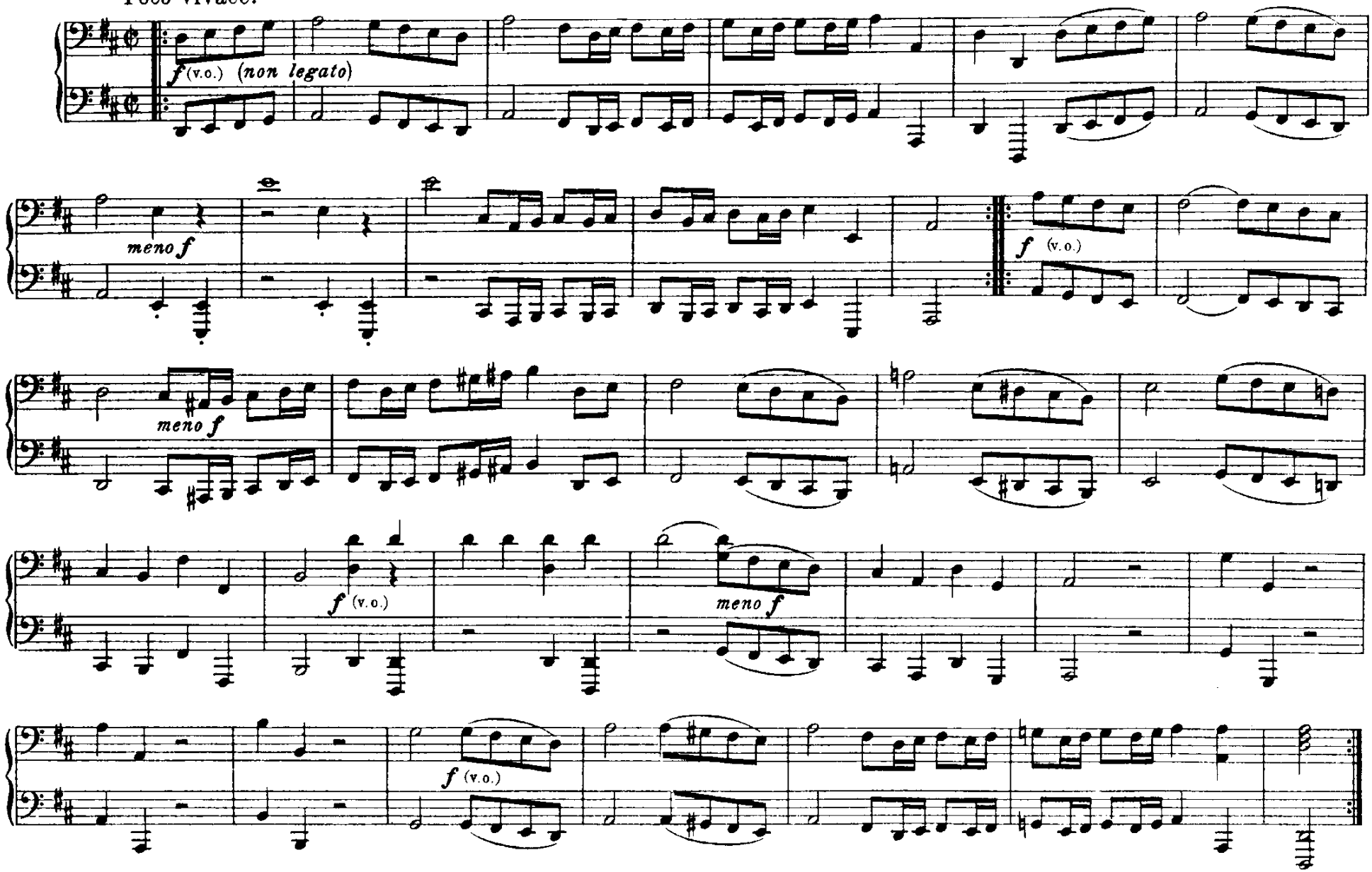

GAVOTTE

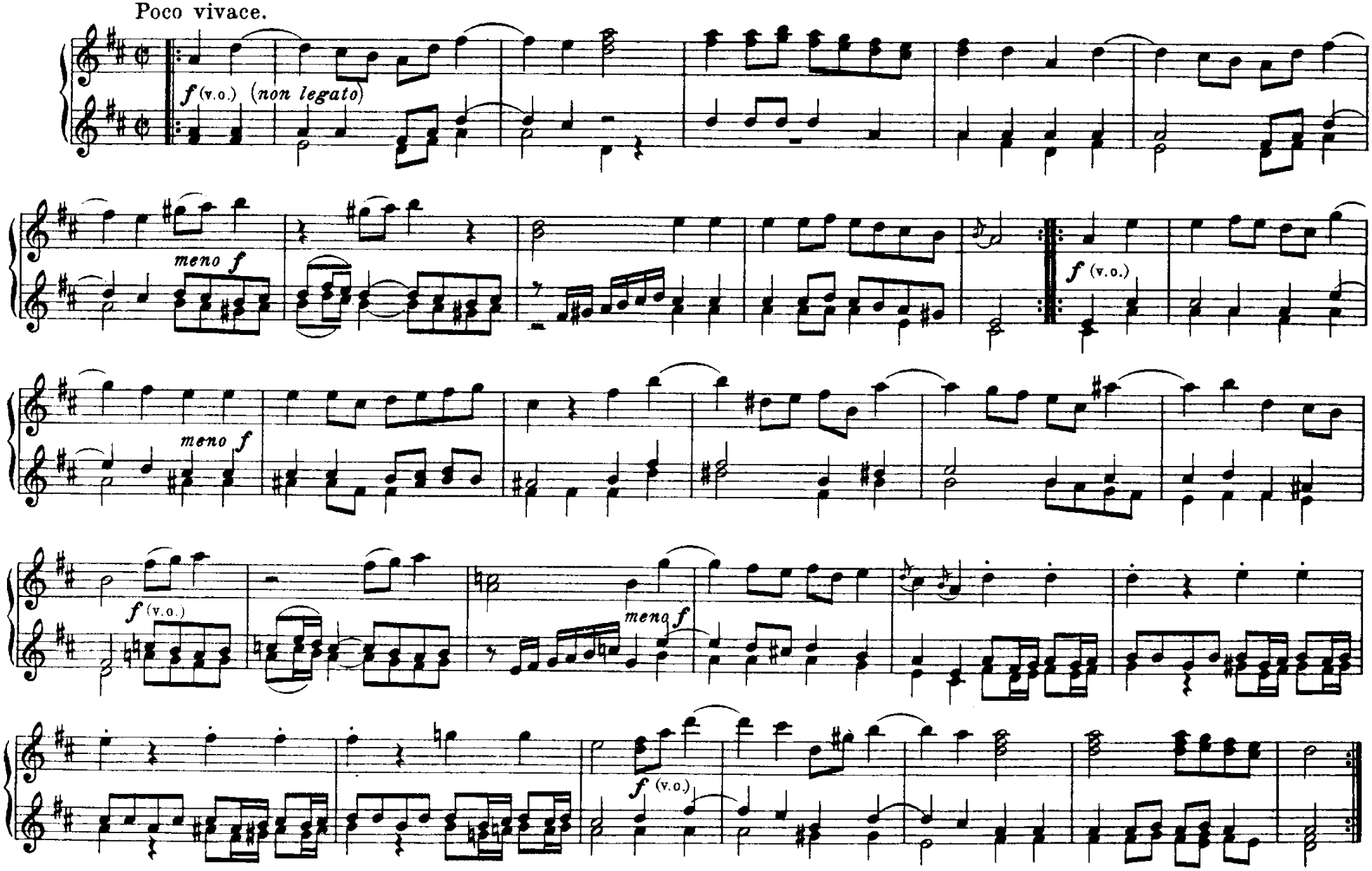

MENUETTO

Allegretto.

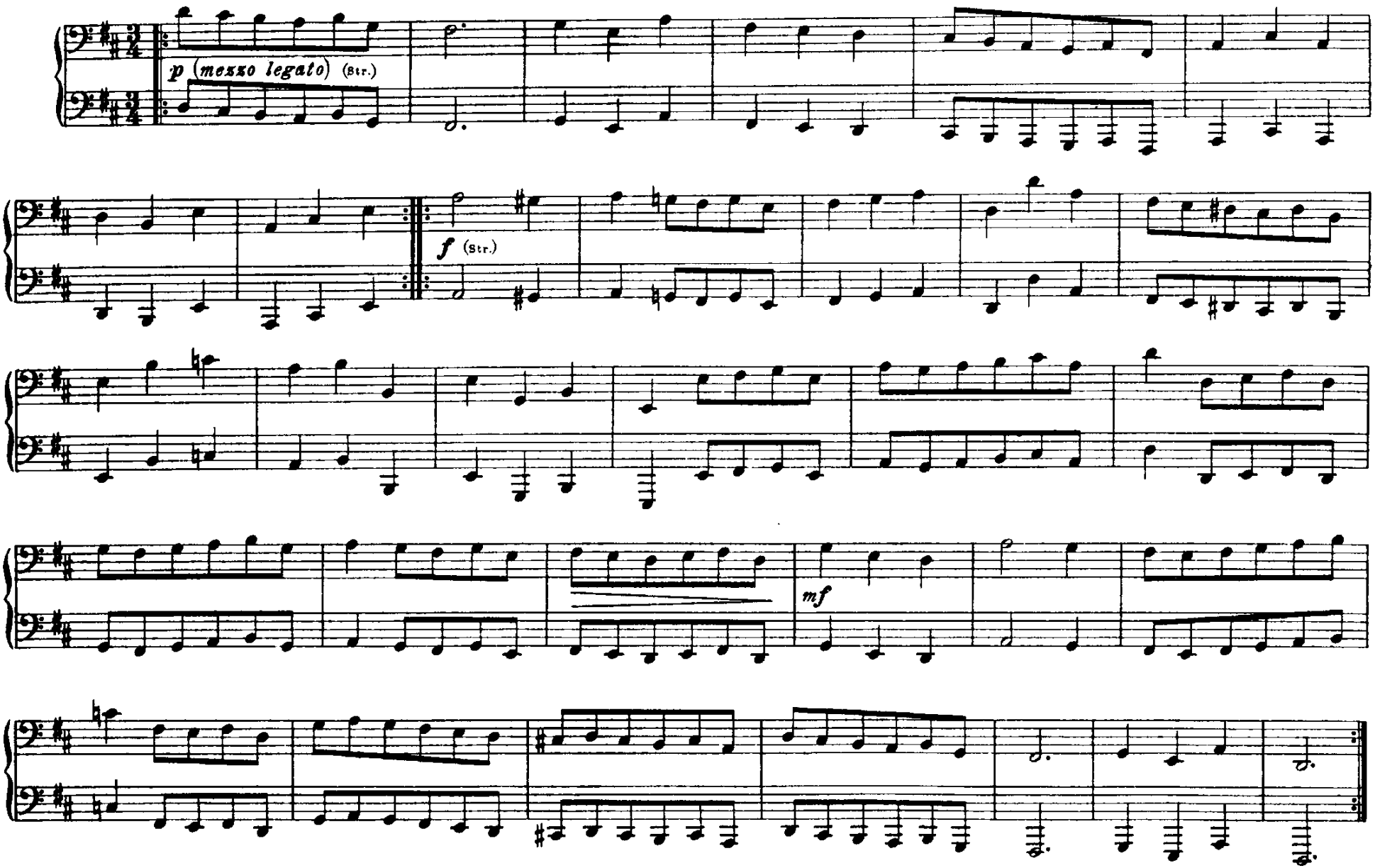

MENUETTO

Allegretto.

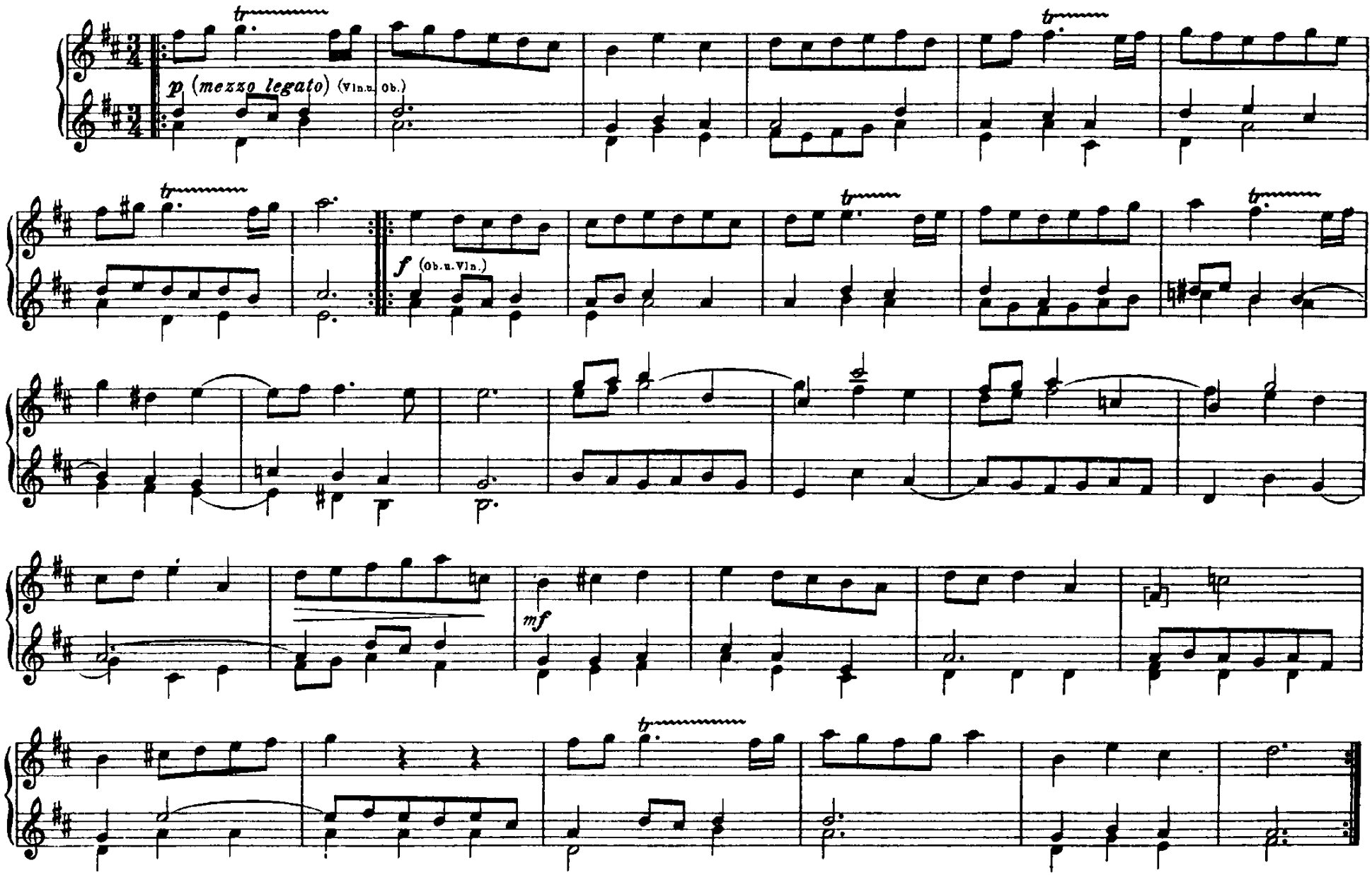

Trio.

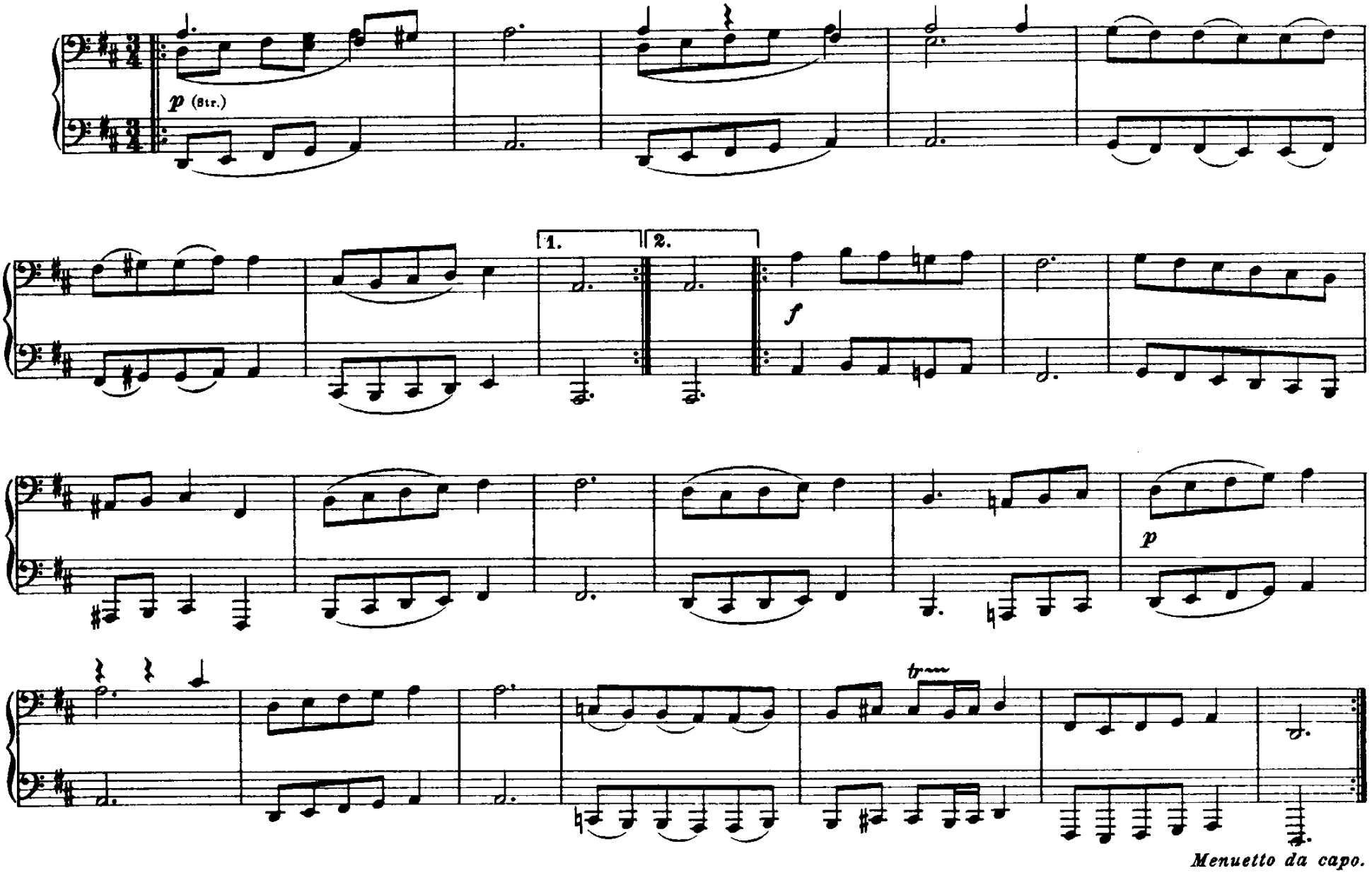

Menuetto da capo.

Trio.

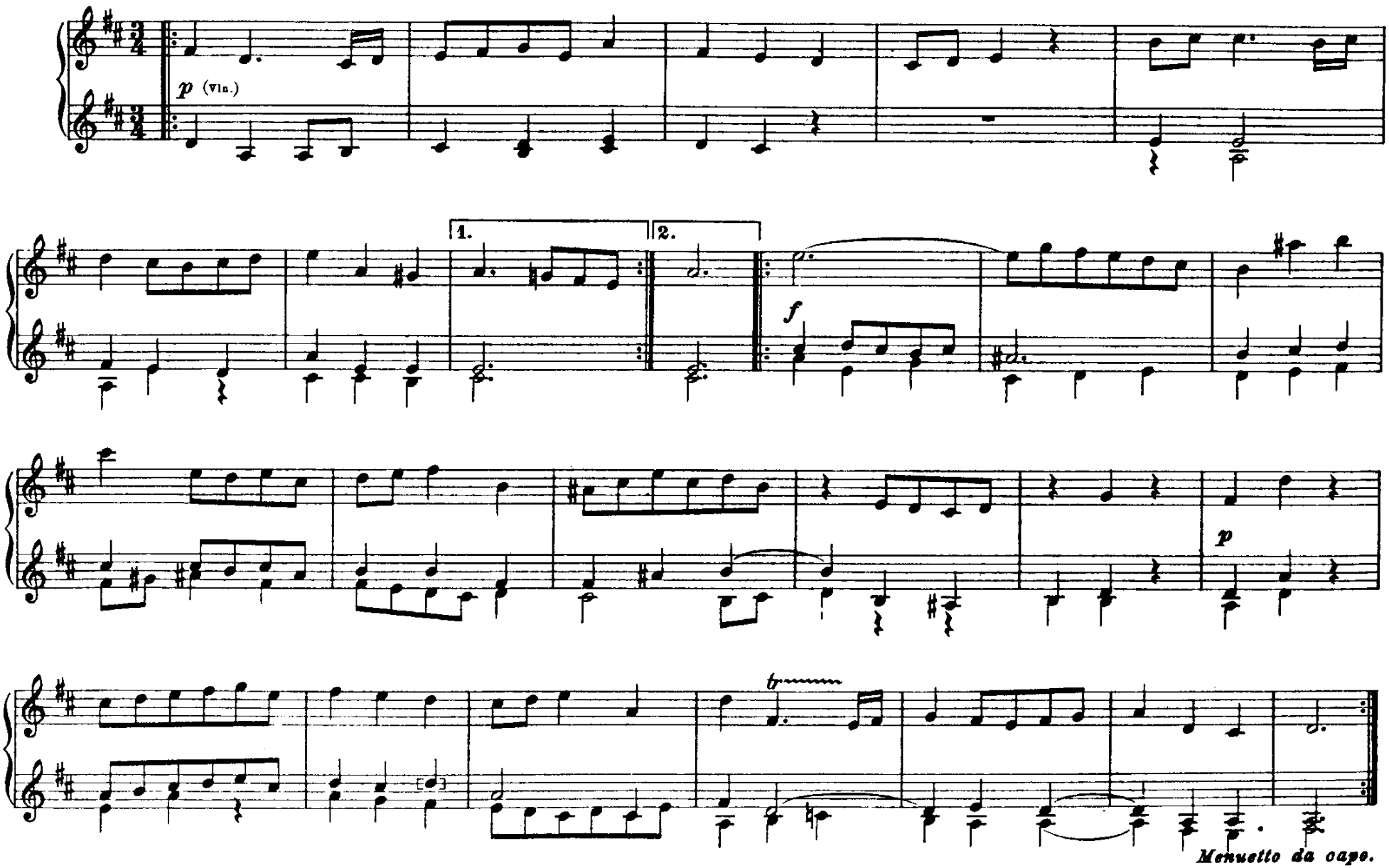

REJOICING

Allegro.

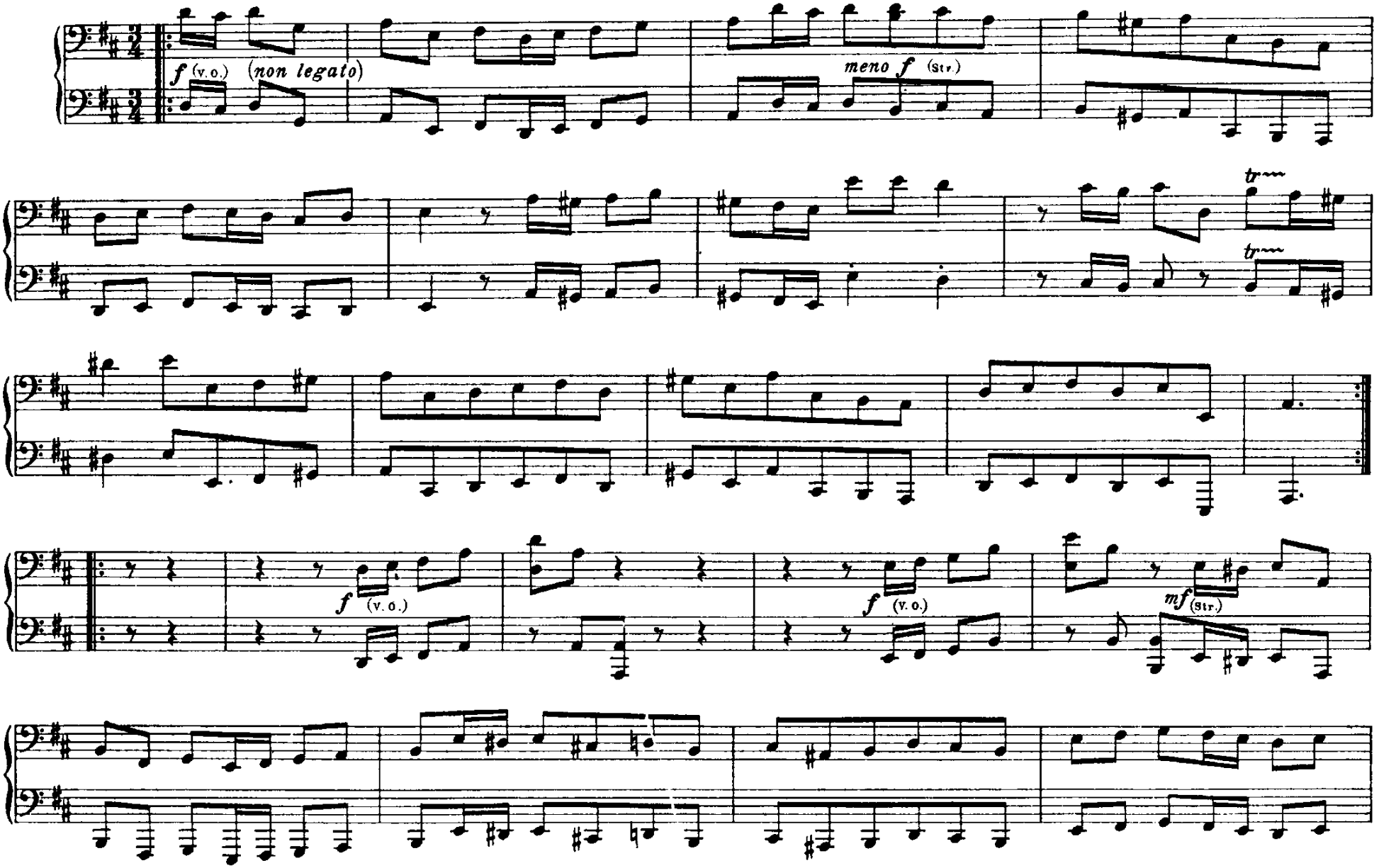

REJOICING

Allegro.

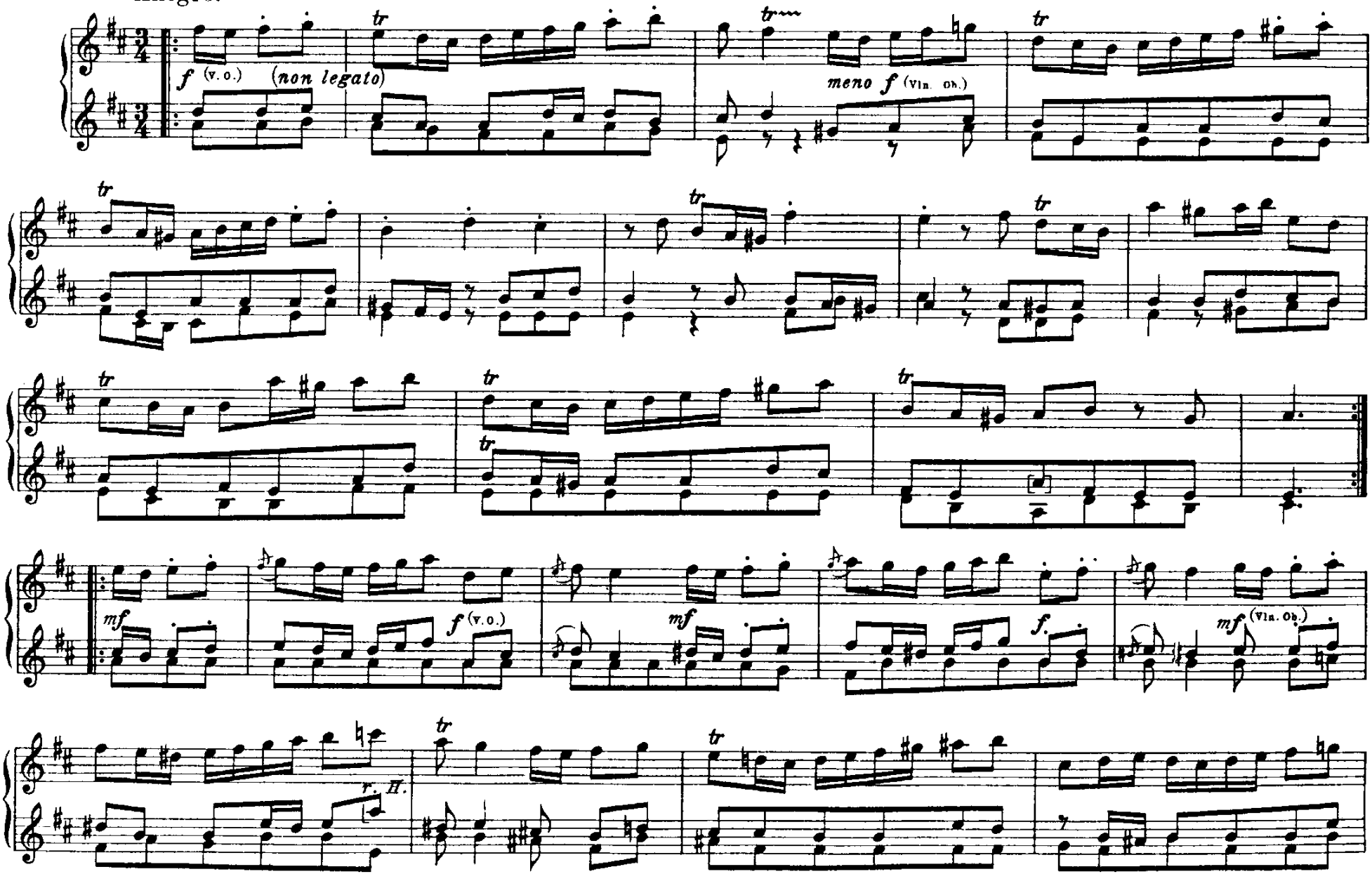

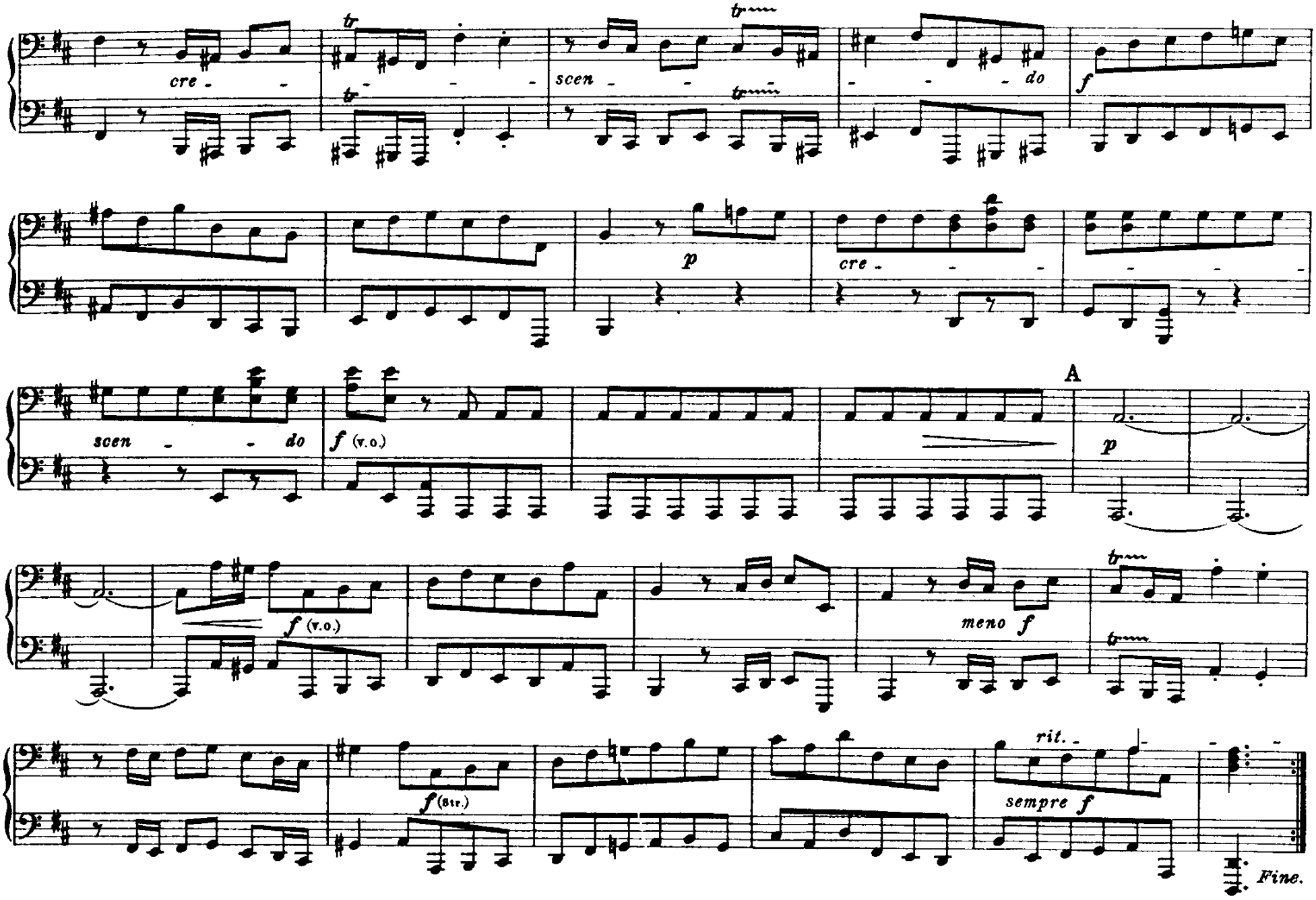
cre - -
scen - - do
f
p
cre - - -
scen - - do
f (v.o.)
A
p
f (v.o.)
meno f
f (Str.)
rit.
sempre f
Fine.

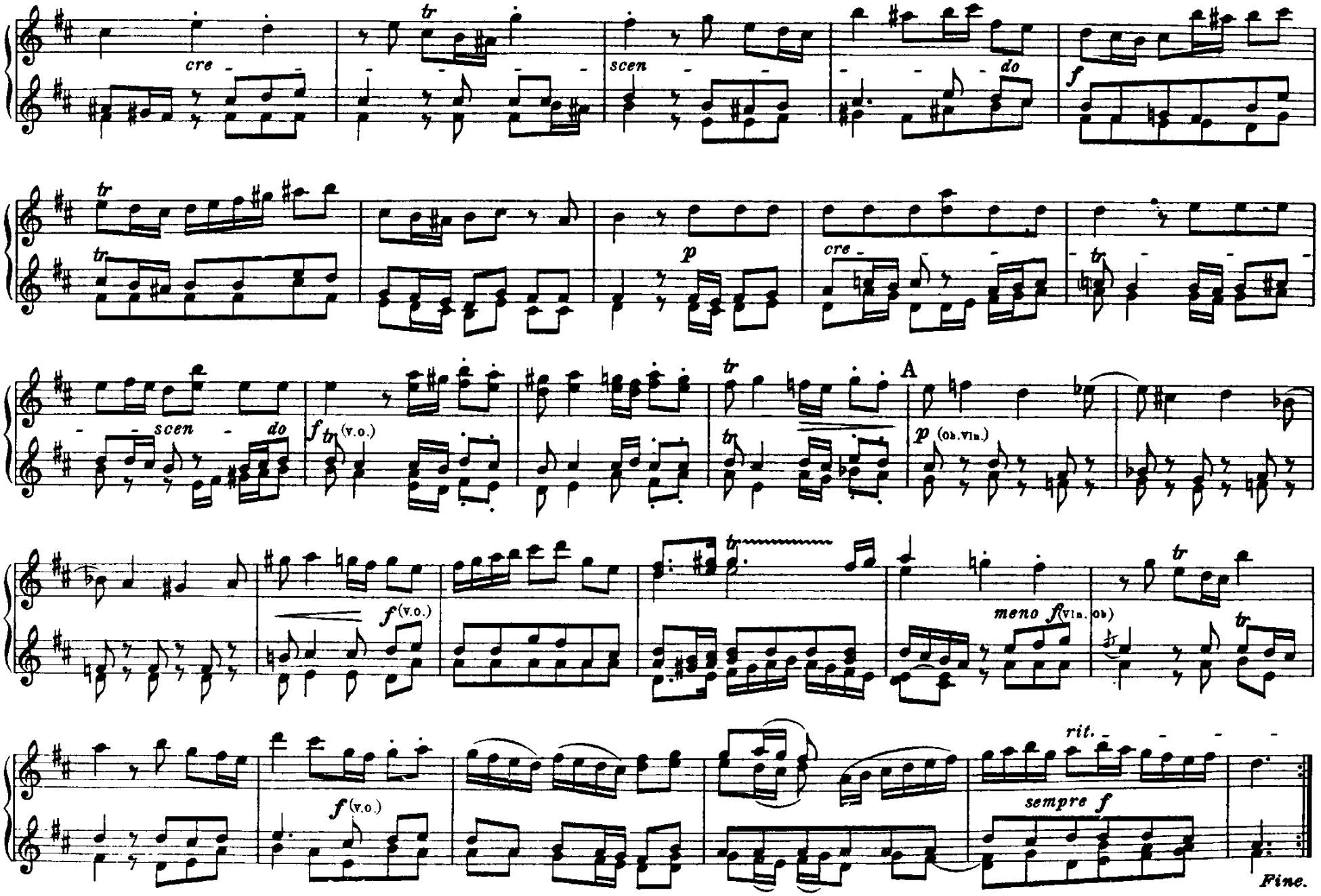
cre
scen
do
f
p
cre
scen
do
f (v.o.)
A
p (Ob.Vln.)
f (v.o.)
meno f (Vln. Ob)
f (v.o.)
rit.
sempre f
Fine.